http://www.adultpdf.com
Created by TIFF To PDF trial version, to remove this mark, please register this software.

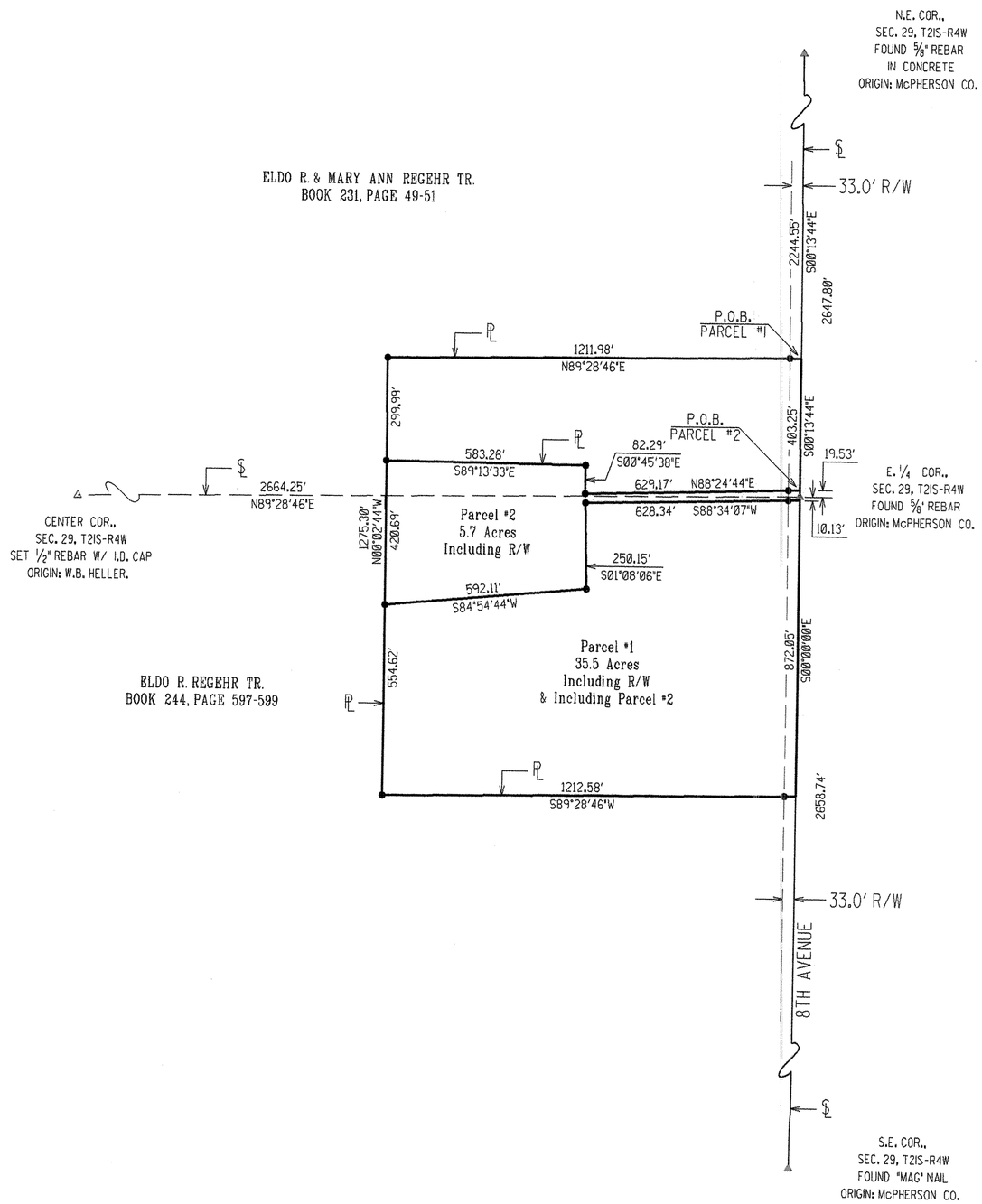

PLAT OF SURVEY

HELLER BOUNDARY SURVEYS

WILLIAM B. HELLER, R.L.S.~734 N. 1ST.ST., LINDSBORG, KS. 67456
HOME PHONE: 1-785-227-2759 ~ CELLULAR: 1-785-227-5279
e-mail: wheller@ks-usa.net

SURVEY FOR:
Royce D. & Gail D. Regehr
207 8TH Ave.
Inman, KS 67546

November 4, 2004

PARCELS IN E. 1/2,
SECTION 29, TOWNSHIP 21 SOUTH-RANGE 4 WEST

LEGEND

▲ = SECTION CORNER MONUMENT FOUND
△ = SECTION CORNER MONUMENT SET
• = 1/2" X 24' REBAR W/ PLASTIC CAP SET
P.O.B. = POINT OF BEGINNING
R/W = RIGHT OF WAY
℄ = PROPERTY LINE
$ = SECTION LINE

SCALE: 1"=400'

0 200 400 600 800

BEARINGS ASSUMED
ON THE N-S SECTION LINE
BETWEEN THE E. 1/4 COR. & S.E. COR.
OF SEC. 29, T21S-R4W