

McPherson Eng. & Land Surveying
P.O. Box 662
McPherson, KS 67460
620-241-0950

Client: Darrell & Mary Krehbiel
1556 Chisholm
McPherson, KS 67460

See Sheet 2 for Legal Descriptions
See Sheet 3 and 4 for closure calculations

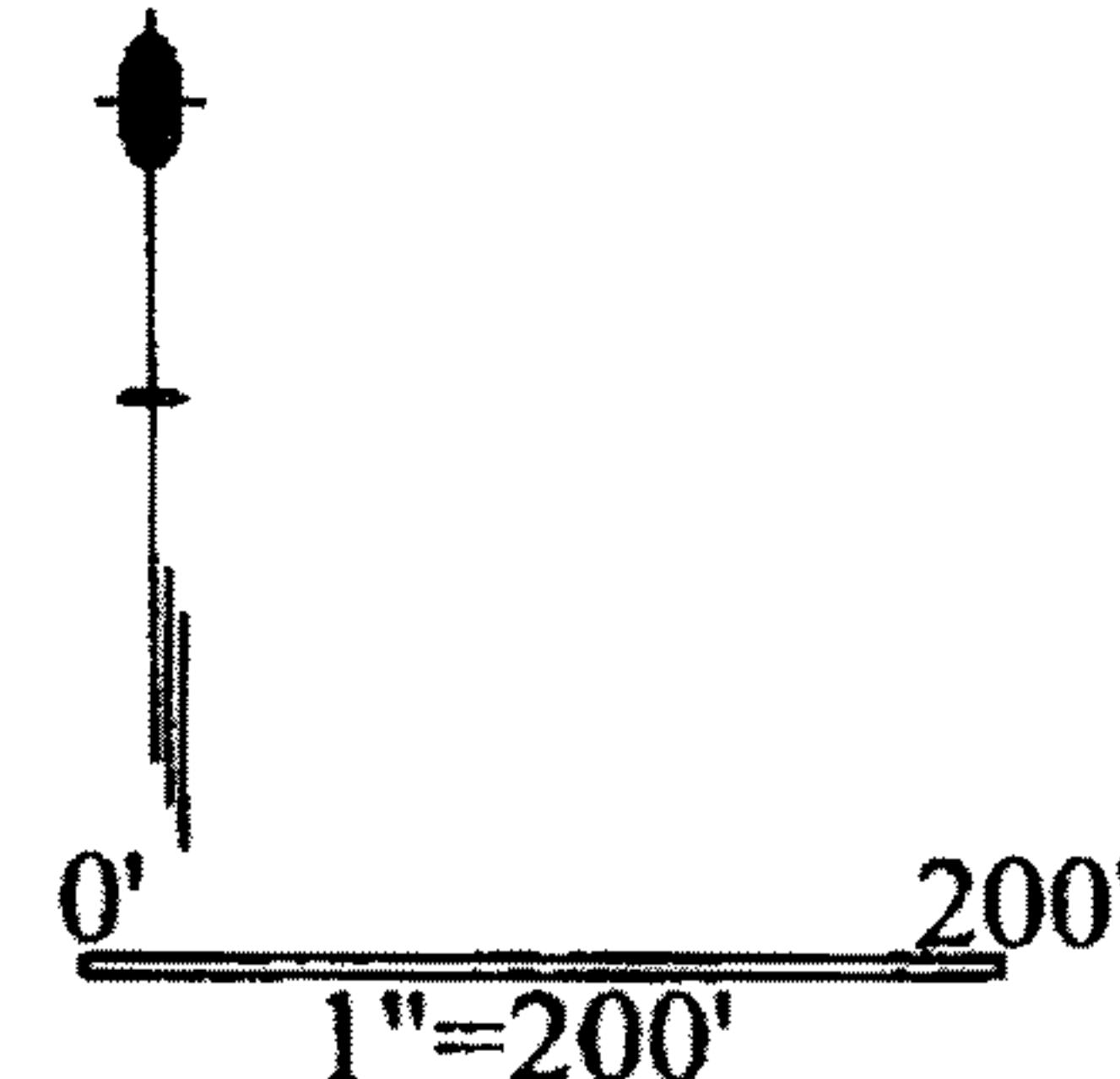

Legend

- Set $\frac{1}{2}$ " x 24" Rebar w/ ID Cap
- ▽ Fd. Monument
- C-Calculated
- M-Measured



N¼ Cor. Sec. 3 T21S R3W
Origin Unknown

Fd. 1" Sq. Bar

1. 24.6' S to spike in Mulberry Tree
2. 45.7' NW to spike in powerpole
3. In line of fence to south
4. Center E-W road

1) Survey was made per client request and no title work has been provided to the surveyor; therefore the number and extent of easement and or right-of-way of record affecting said property has not been shown

2) Section corner ties filed with the county engineer office and the Kansas historical society.

I hereby certify this plat to be a true, correct and complete representation of the property described hereon, as surveyed under my supervision on January 29, 2006.

Melanie L. Thrower, P.E., L.S.