

Garber Surveying Service, P.A.

217 East 1st, Suite 16 Hutchinson, KS 67501

Proj. No. G87-864

SURVEY FOR: Ruth Zerger

DESCRIPTION: Commencing at the Northwest corner of the Northwest Quarter of Section 23, Township 21 South, Range 3 West of the 6th Principal Meridian as described on the attached sheet.

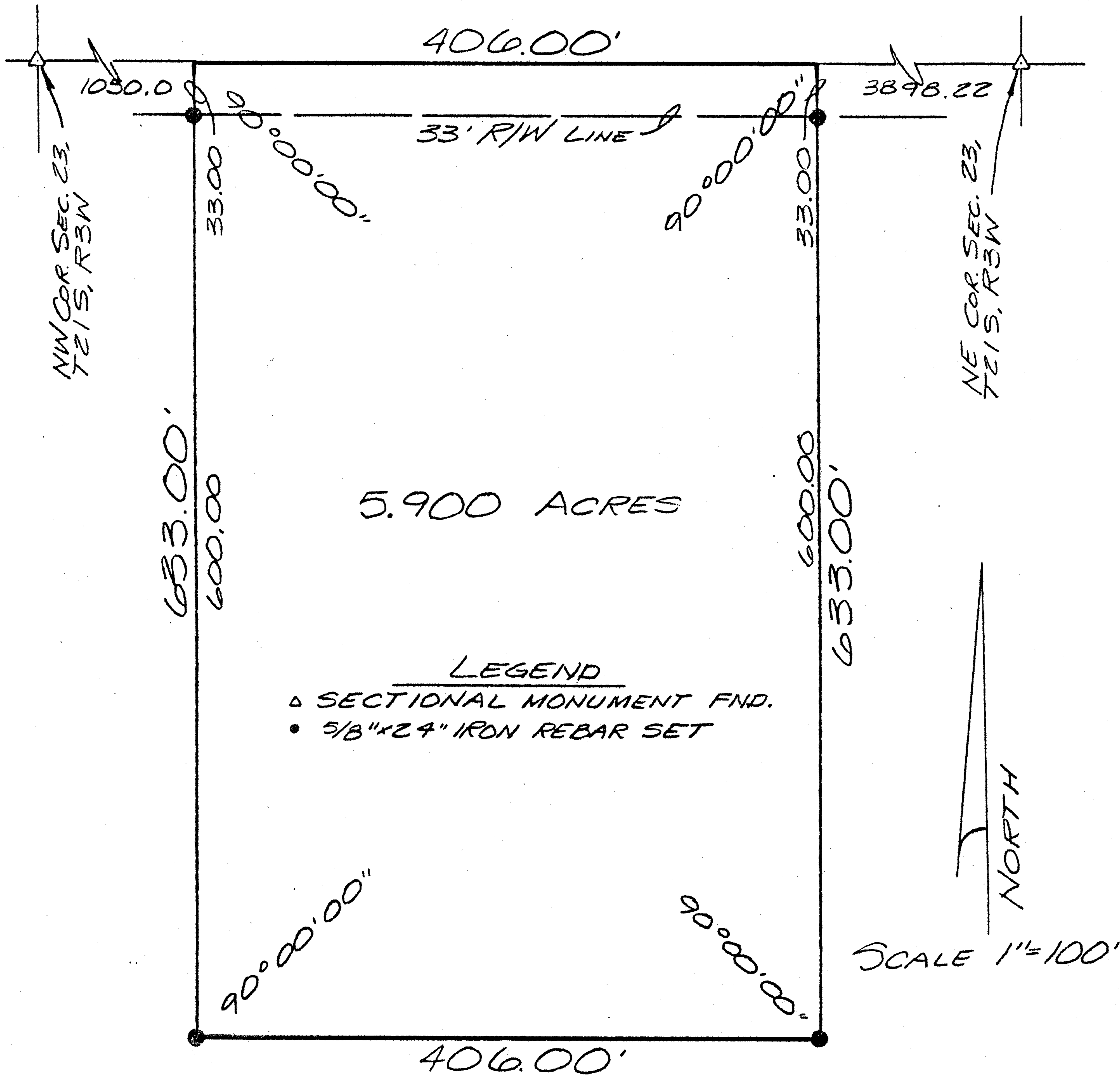

I hereby certify this plat to be a true, correct and complete representation of the property described above and on the attached sheet as surveyed under my supervision, this 23rd of December, 1987.

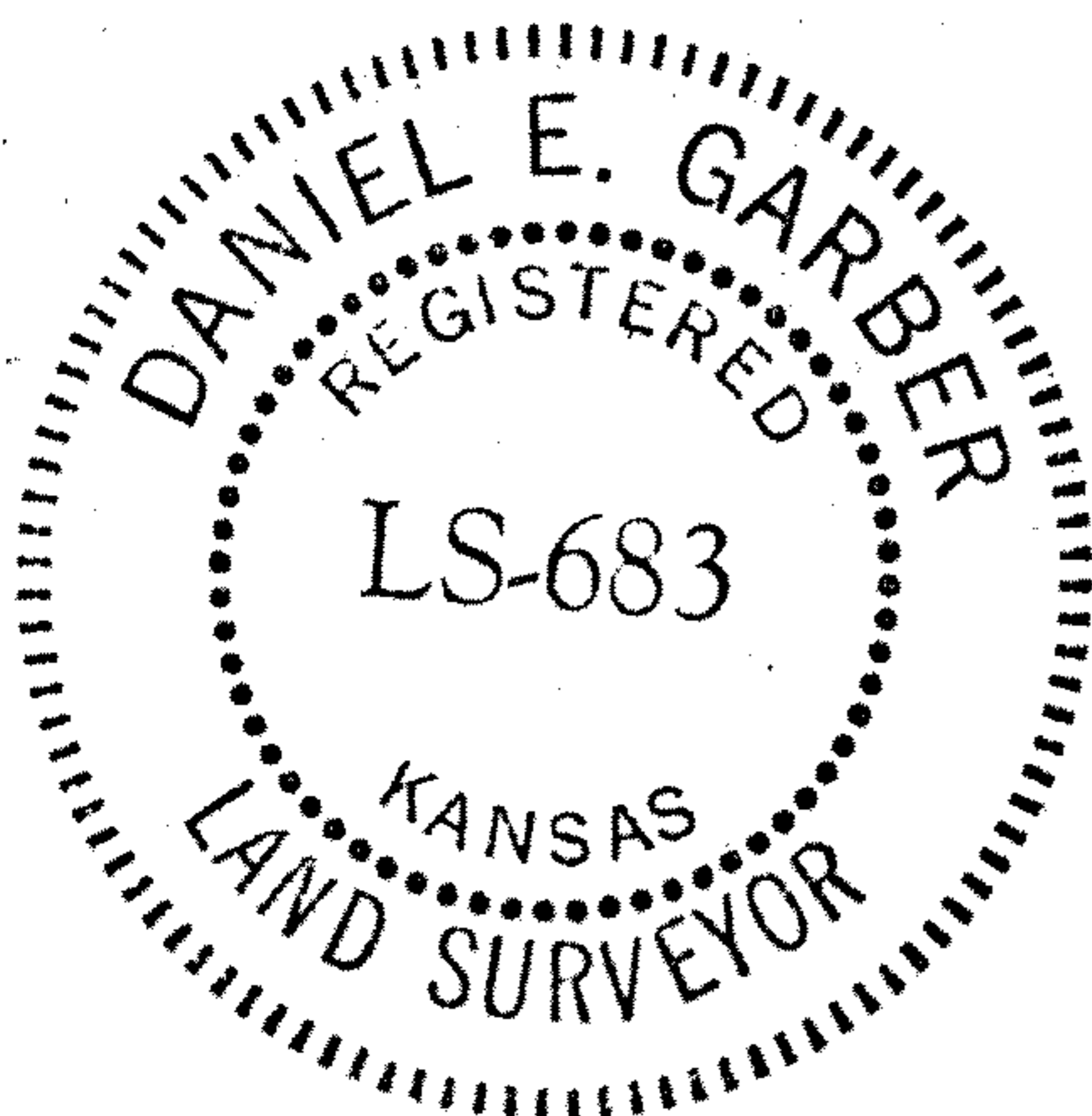

Daniel E. Garber
Daniel E. Garber RLS #683