http://www.adultpdf.com
Created by TIFF To PDF trial version, to remove this mark, please register this software.

Garber Surveying Service, P.A.
217 East 1st, Suite 16 • Phone 316 665-7032
Hutchinson, Kansas 67501

Proj. No. G90-186

SURVEY FOR: SUNFLOWER REALTY
DESCRIPTION: A tract of land in the North half of the Southwest Quarter of Section 21, Township 21 South, Range 3 West of the 6th Principal Meridian more particularly described on the attached sheet.

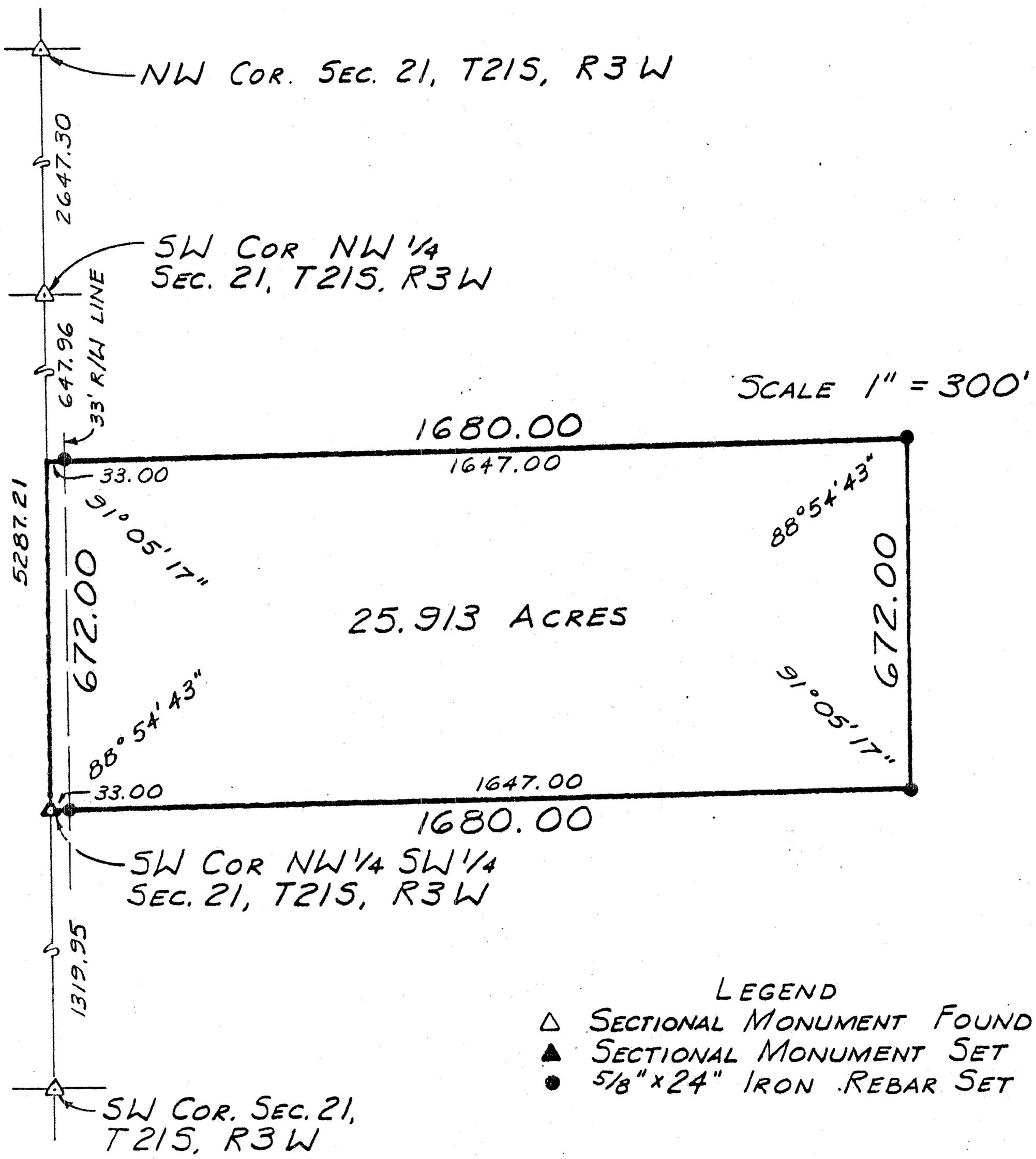

I hereby certify this plat to be a true, correct and complete representation of the property described above and on the attached sheet as surveyed under my supervision, this 7th of May, 1990.

Daniel E. Garber RLS #683

DANIEL E. GARBER
REGISTERED
LS-683
KANSAS
LAND SURVEYOR