http://www.adultpdf.com
Created by TIFF To PDF trial version, to remove this mark, please register this software.

DURR
Civil Engineering & Surveying

106 E. 15th
Hutchinson, Ks. 67501
Phone 316-663-9613

REPORT OF SURVEY
SECTION 2-21-3

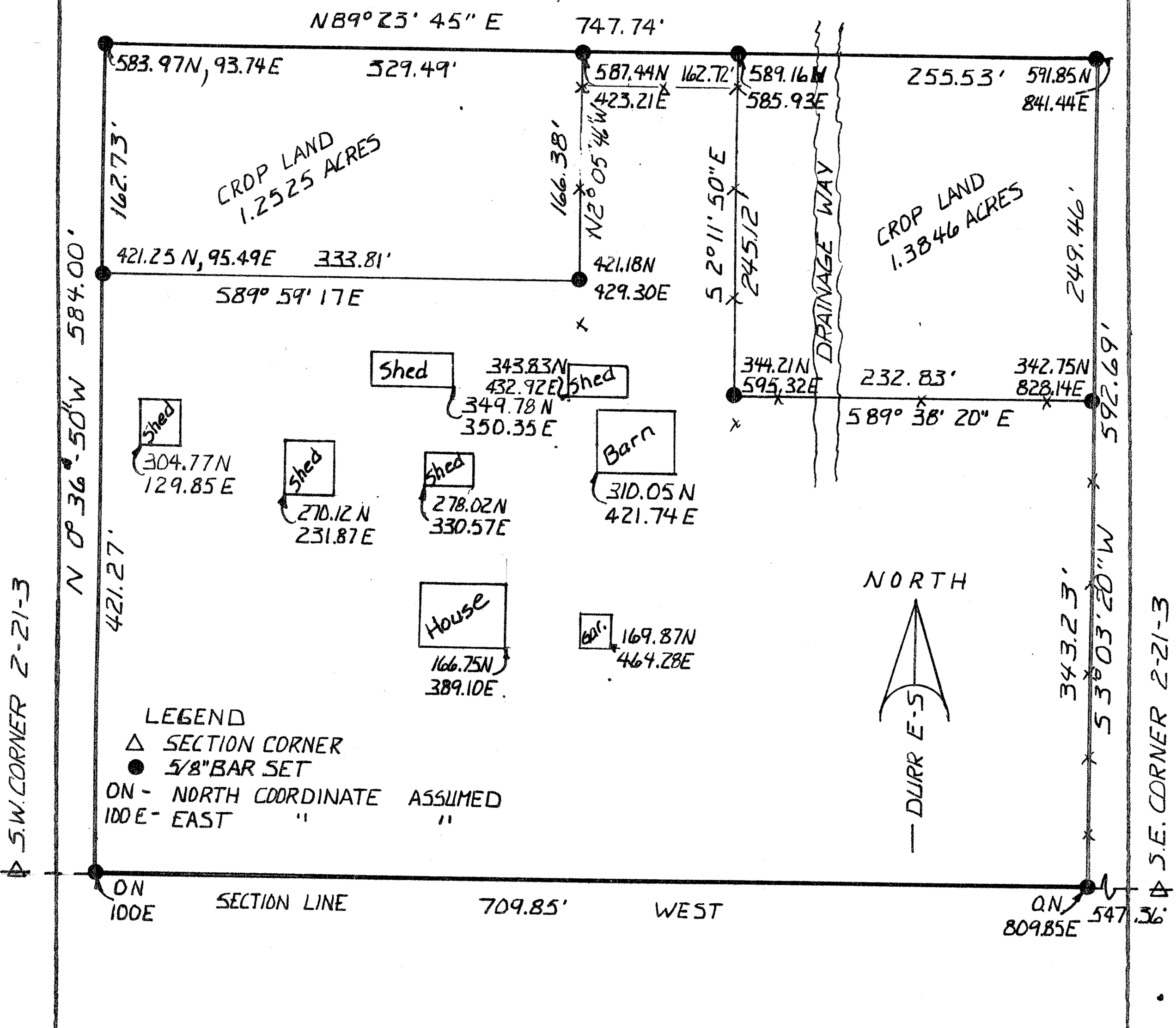

I, Duncan W. Durr, do hereby certify the above survey to be true and correct as surveyed by me this 29th of August, 1987.

DUNCAN W. DURR
REGISTERED
LS-697
KANSAS
LAND SURVEYOR

Duncan W. Durr
REGISTERED KANSAS LAND SURVEYOR

CLIENT: Ann Zerger

DESCRIPTION: See page 2 of 2

STATE: Ks COUNTY: McPherson PROJ: DATE: 8-29-87