

DESCRIPTION OF RECORD:

A PART OF THE EAST HALF OF THE SOUTHEAST QUARTER (E/2 SE/4) OF SECTION THIRTEEN (13), TOWNSHIP TWENTY-ONE (21) SOUTH, RANGE THREE (3) WEST OF THE 6TH P.M., DESCRIBED AS FOLLOWS:
BEGINNING AT THE NORTHEAST CORNER OF THE SE/4 OF SAID SECTION 13, THENCE WEST 20 RODS; THENCE SOUTH 32 RODS; THENCE EAST 20 RODS; THENCE NORTH ALONG THE EAST LINE OF SAID SECTION 32 RODS TO THE PLACE OF BEGINNING.

GENERAL NOTES:

- 1) SECTION CORNER REFERENCE TIES FILED WITH THE KANSAS STATE HISTORICAL SOCIETY AND THE MCPHERSON COUNTY PUBLIC WORKS DEPARTMENT AS REQUIRED BY KSA 1987 SUPP. 58-2011.
- 2) NO TITLEWORK WAS PROVIDED BY CLIENT FOR SUBJECT PROPERTY. EASEMENTS AND RIGHTS-OF-WAYS AFFECTING SUBJECT PROPERTY ARE NOT SHOWN.

CLOSURE TABLE:

ERROR CLOSURE: 0.0000
ERROR NORTH: 0.0000
PERIMETER: 1716.00

COURSE: N 00°00'00" E
ERROR EAST: 0.0000
PRECISION: 1: INFINITY

SURVEYORS CERTIFICATE:

I HEREBY CERTIFY THAT THIS SURVEY WAS MADE UNDER MY SUPERVISION ON JANUARY 19, 2009.

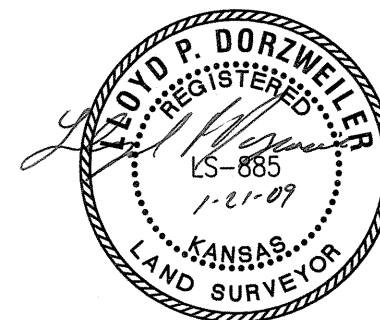

LEGEND

- - FOUND SURVEY MONUMENT
- - SET 1/2"x24" REBAR WITH CAP
STAMPED "ALPHA CLS-184"
- R - RECORD
- M - MEASURED
- C - CALCULATED
- POB - POINT OF BEGINNING
- PS - PREVIOUS SURVEY BY GABER SURVEYING
PROJ. NO. G2000-587 DATED AUGUST 24, 2000

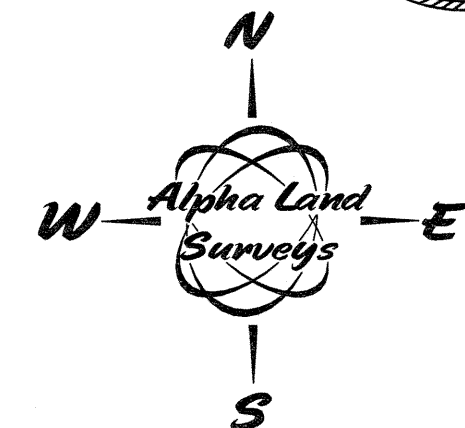

BASIS OF BEARINGS IS ASSUMED

**EDEN MENNONITE
CHURCH**

Alpha Land Surveys, Inc.

ONE EAST NINTH AVENUE
HUTCHINSON, KANSAS 67501
PH: (620) 728-0012 FAX: (620) 728-0413

DRAWN BY: RDB	SHEET 1 OF 1
CHECKED BY: LPD	PROJ. NO.: 090007B