http://www.adultpdf.com
Created by TIFF To PDF trial version, to remove this mark, please register this software.

Garber Surveying Service, P.A.

217 East 1st, Suite 16 ● Phone 316 665-7032 ● FAX 316 663-7401
Hutchinson, Kansas 67501

Proj. No. G91-361

SURVEY FOR: LARRY D. WEDEL
DESCRIPTION: A tract of land in the Northwest Quarter of Section 33, Township 21 South, Range 2 West of the 6th Principal Meridian, McPherson County, Kansas more particularly described on the attached sheet.

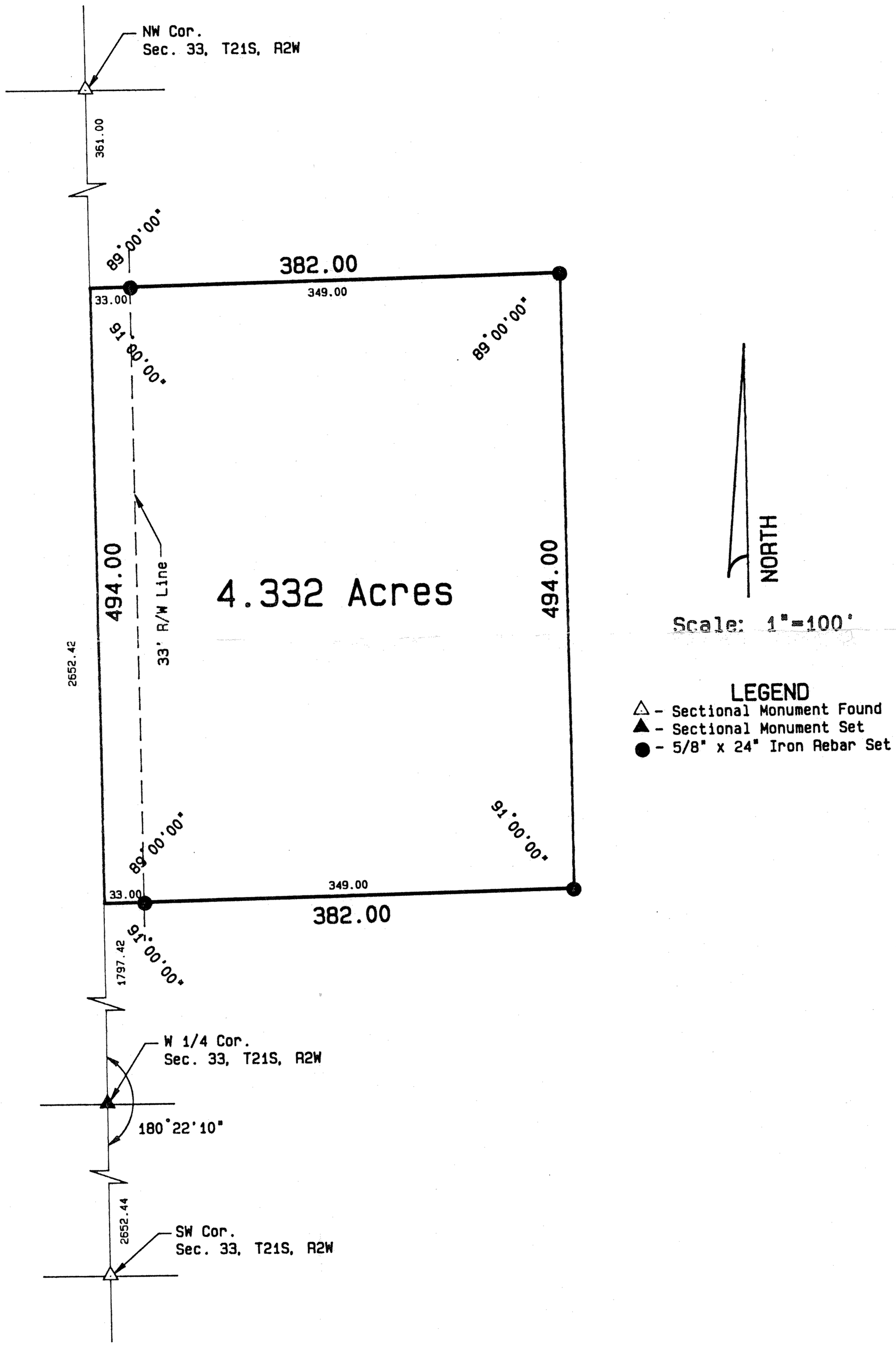

SURVEYOR'S CERTIFICATE:
I hereby certify this plat to be a true, correct and complete representation of the property described above and on the attached sheet as surveyed under my supervision.
Dated: June 24, 1991

Lloyd P. Dorzweiler RLS #885

LLOYD P. DORZWEILER REGISTERED LS-885 KANSAS LAND SURVEYOR