http://www.adultpdf.com
Created by TIFF To PDF trial version, to remove this mark, please register this software.

Garber Surveying Service, P.A.

423 West 1st Ave. ● Phone 316 665-7032 ● FAX 316 663-7401
Hutchinson, Kansas 67501

Project No. G92-434

SURVEY FOR: KIRBY JANTZEN
DESCRIPTION: A portion of the Southeast Quarter of Section 31, Township 21 South, Range 2 West of the 6th Principal Meridian, more particularly described on the attached sheet.

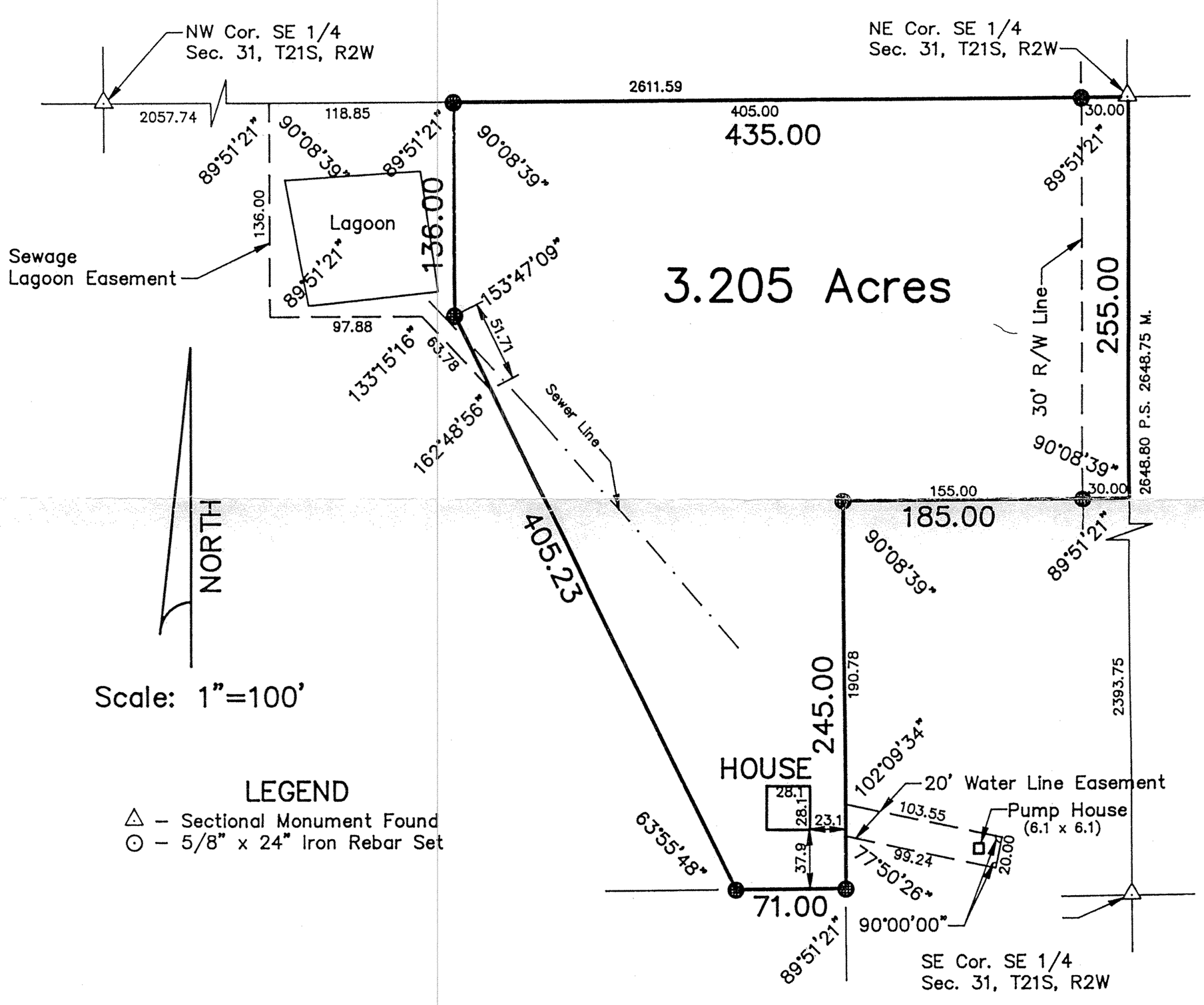

SURVEYOR'S CERTIFICATE:
I hereby certify this plat to be a true, correct and complete representation of the property described above and on the attached sheets as surveyed under my supervision.
Dated: July 7, 1992

Daniel E. Garber RLS #683

DANIEL E. GARBER REGISTERED LS-683 KANSAS LAND SURVEYOR

Hutch-Line Form MIC 790-2