

NW Cor. Sec. 27-T21S-R2W, Origin

Unknown

Found  $\frac{5}{8}$ " Bar at Center Intersection

1. 49.8' SW to spike in power pole
2. 43.8' SW to NE cor. base cemetery fence corner
3. 66.9' NE to nail in power pole

2645.90' M N90°00'00"W Assumed Bearing

Sheet Two of Two

N $\frac{1}{4}$  Cor. Sec. 27-T21S-R2W, Origin Unknown

Found  $\frac{5}{8}$ " Bar at Center E-W Road  
in line with Hedge Row N-S

1. 50.6' SE to spike in Utility Marker Post
2. 38.4' NE to spike in power pole
3. 139.2' ENE to spike in power pole

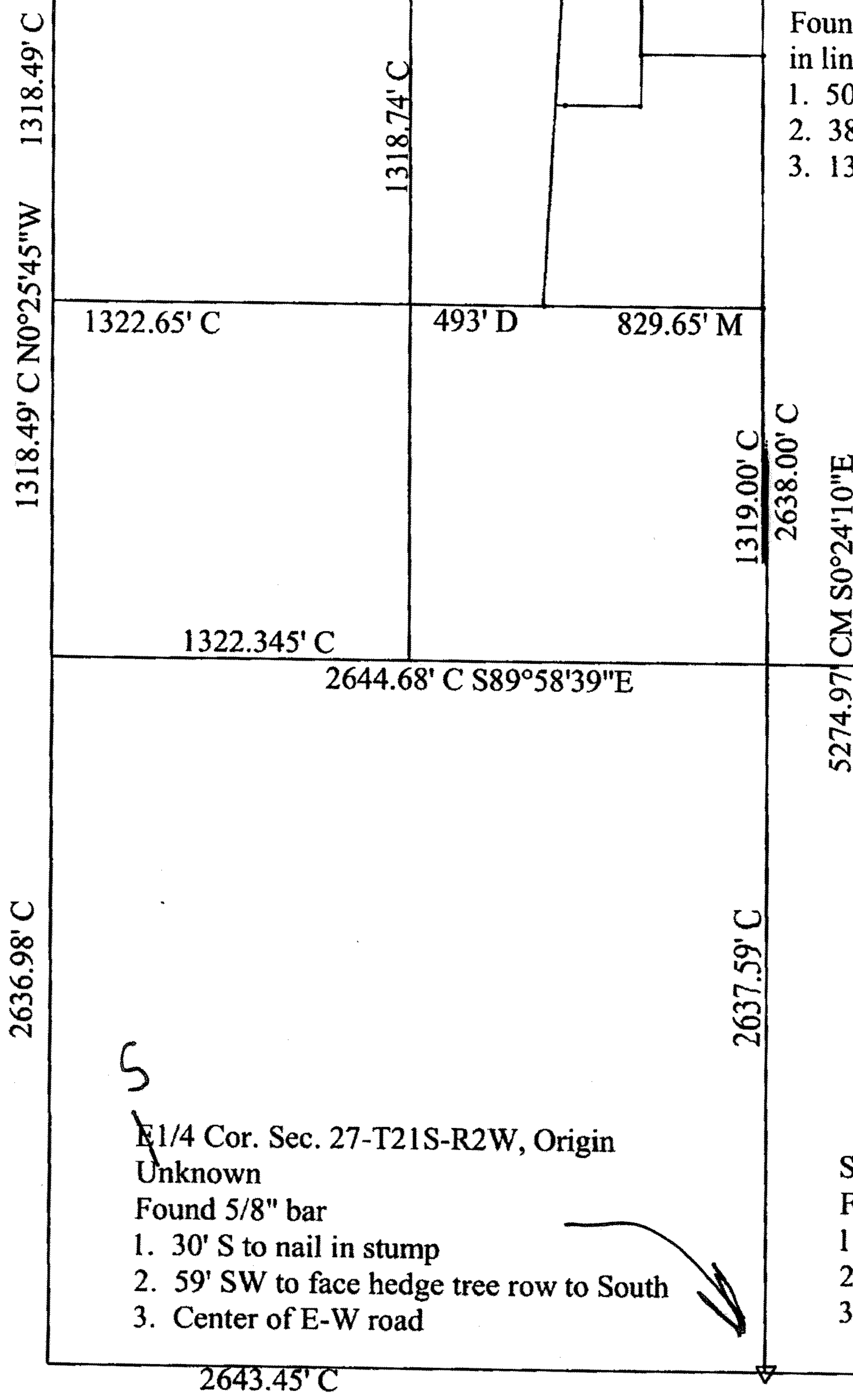

E1/4 Cor. Sec. 27-T21S-R2W, Origin Unknown

Found  $\frac{3}{4}$ " Bar at Hoke & Christian

1. 14.5' E. to ext. back of curb
2. 60.5' SE to spike in power pole
3. 53.4' SE to vent pipe

E1/4 Cor. Sec. 27-T21S-R2W, Origin Unknown

Found  $\frac{5}{8}$ " bar

1. 30' S to nail in stump
2. 59' SW to face hedge tree row to South
3. Center of E-W road

SE Cor. Sec. 27-T21S-R2W, Origin Unknown

Found  $\frac{5}{8}$ " Bar at Center Intersection

1. 65.7' NW to spike in guy pole
2. 57.4' SW to top tel. riser
3. 61.5' SE to top tel ped.

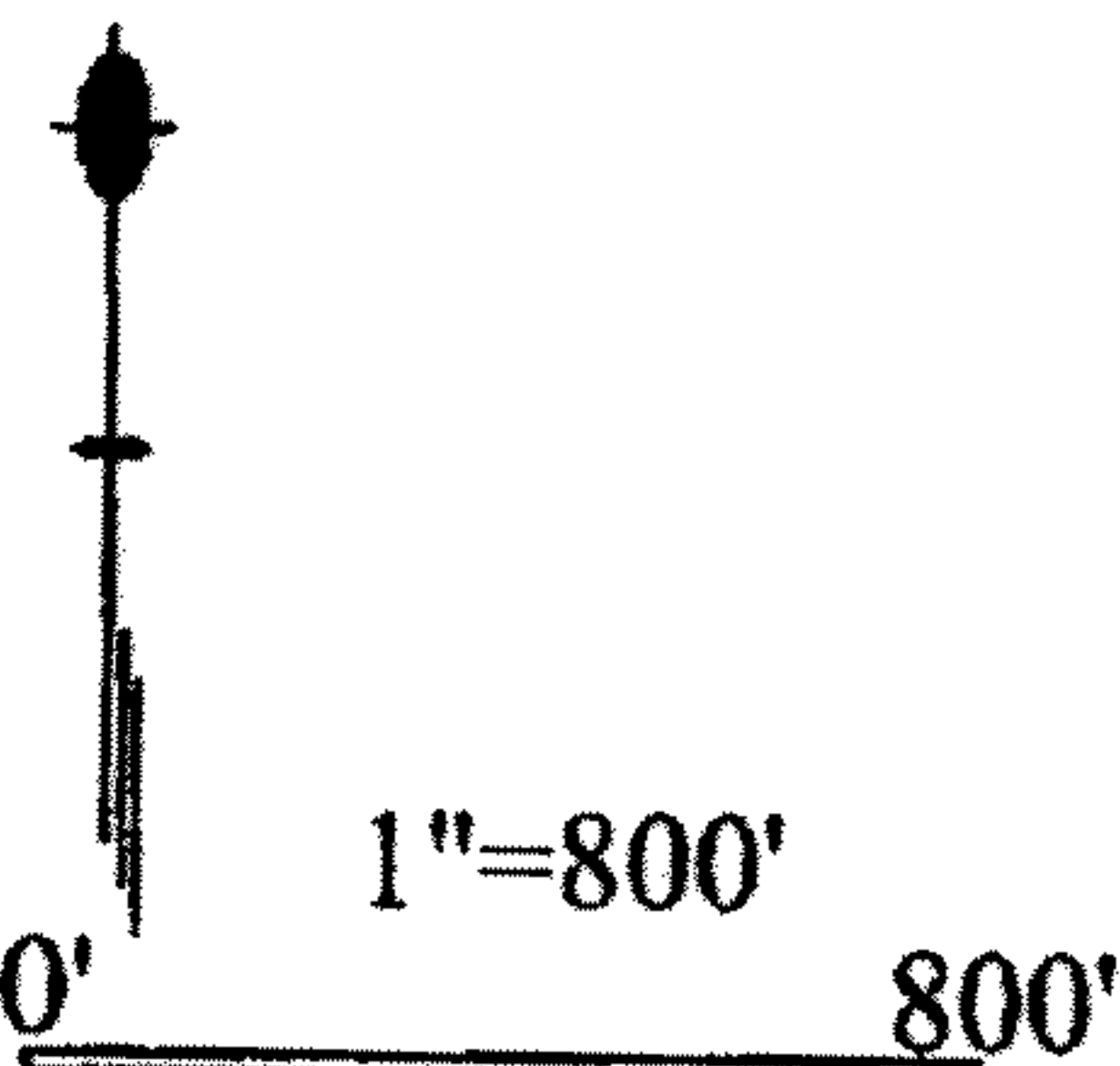

- Set  $\frac{5}{8}$ " x 24" Rebar w/ Surveyors Cap
- Found Iron by Road Reference Records

△ M - Measured  
C - Calculated  
R - Record  
No error.