http://www.ansultpdf.com
Created by TIFF To PDF trial version, to remove this mark, please register this software.

SURVEY OF THE NORTHWEST QUARTER OF THE NORTHWEST QUARTER OF SECTION 23, TOWNSHIP 21 SOUTH, RANGE 2 WEST OF THE 6TH PRINCIPAL MERIDIAN IN MCPHERSON OCUNTY, KANSAS AND PORTIONS THEREOF AS DESCRIBED ON THE ATTACHED SHEET.

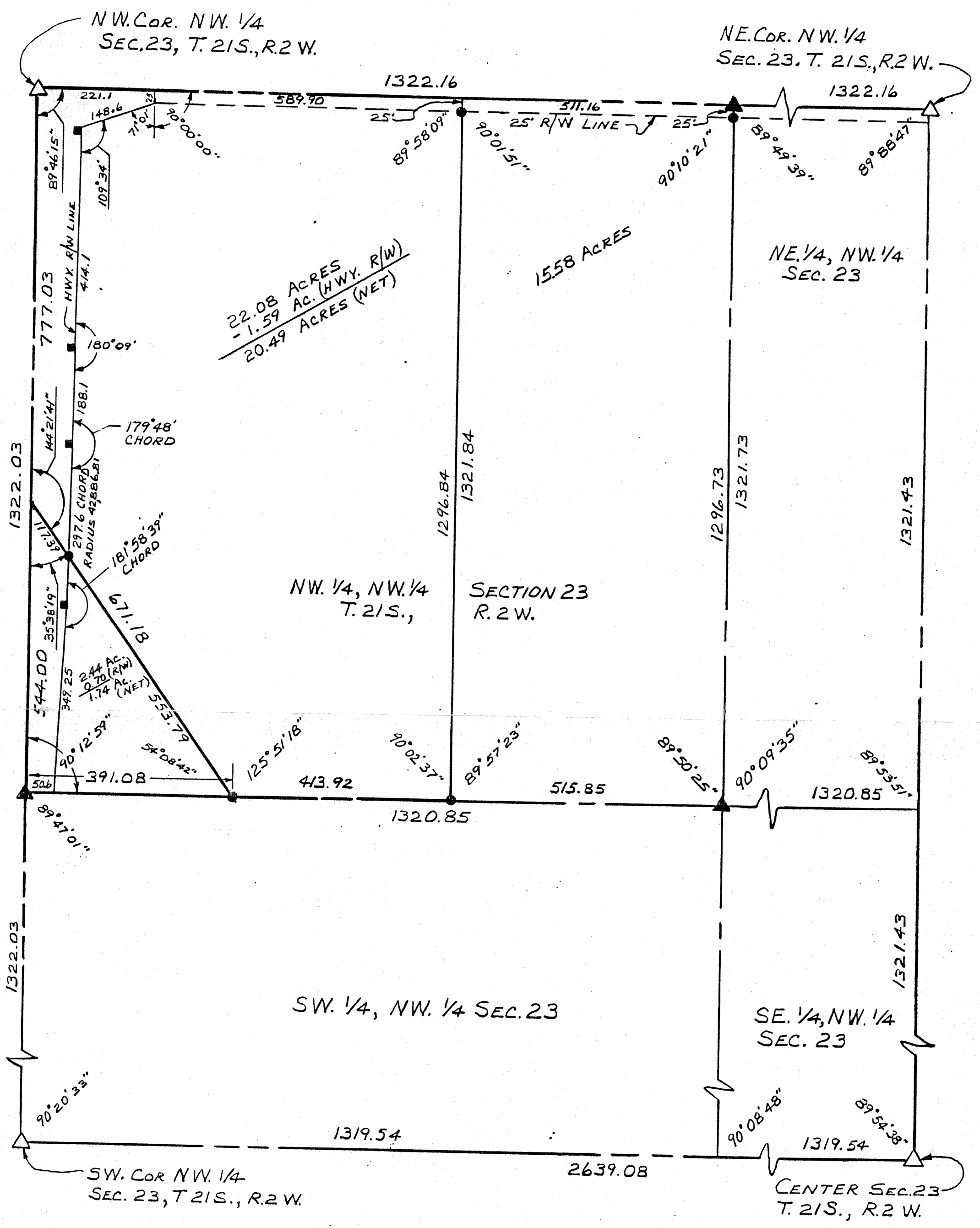

LEGEND

△ - Sectional Subdivision Corner Found

▲ - Sectional Subdivision Corner Set With 5/8" x 24" Rebar

● - 5/8" x 24" Iron Rebar Set

NORTH

Scale: 1" = 200'

SURVEYOR'S CERTIFICATE:

I hereby certify this plat to be a true, correct and complete representation of the property described hereon and on the attached sheet, as surveyed under my supervision, this 4th of March, 1986.

Daniel E. Garber RLS #683

DANIEL E. GARBER
REGISTERED
LS-683
KANSAS
LAND SURVEYOR