

Garber Surveying Service, P.A.

217 East 1st, Suite 16 Hutchinson, KS 67501

Proj. No. G84-397

Survey For: Jantz Manufacturing, Inc.

Description: Survey of tracts in the SE.1/4 of Section 23,
Township 21 South, Range 2 West of the 6th Principal
Meridian in McPherson County, Kansas as described
on the attached sheets.

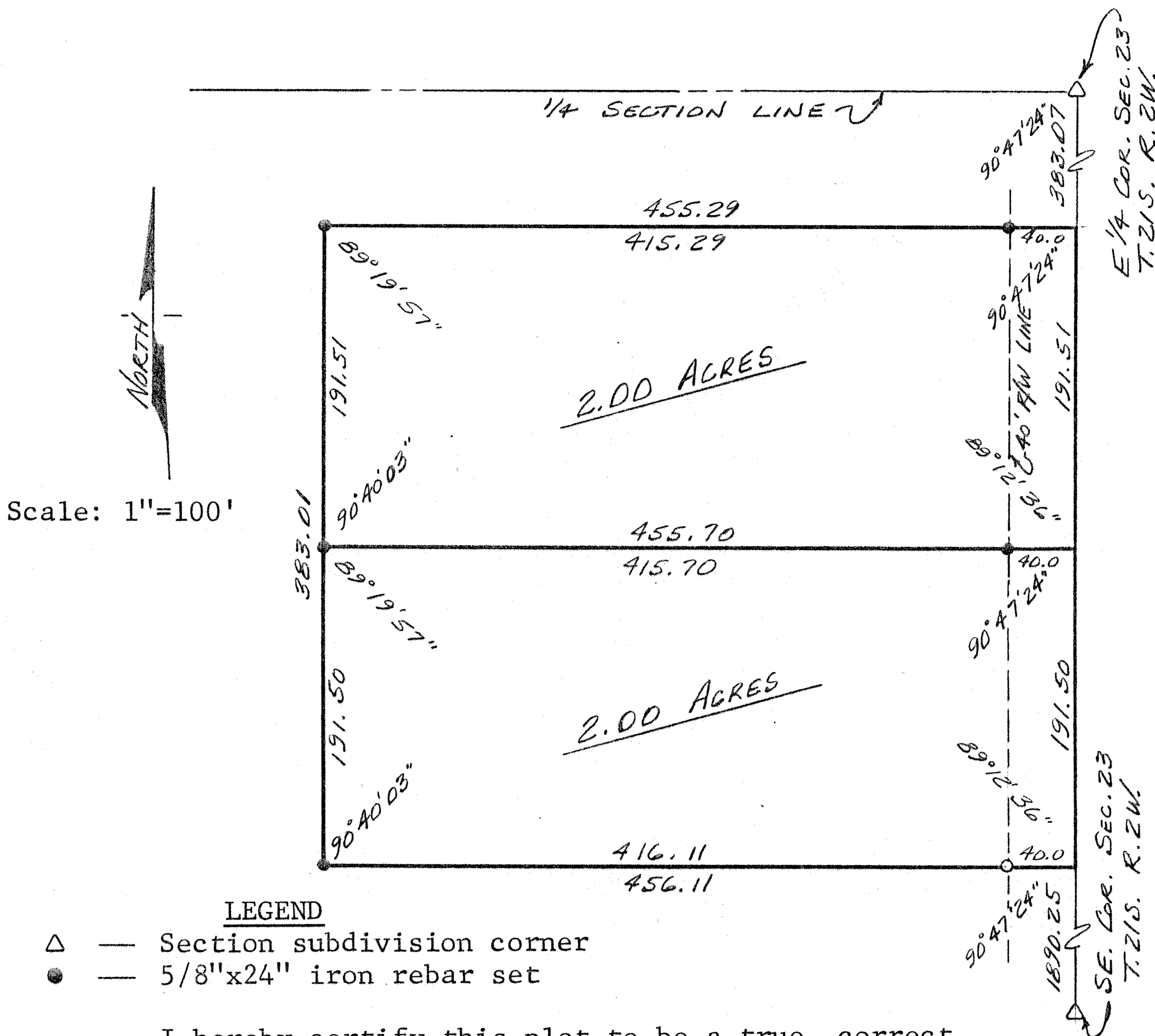

I hereby certify this plot to be a true, correct
and complete representation of the property described above
and on the attached sheets, as surveyed under my supervision,
this 19th day of December, 1984.

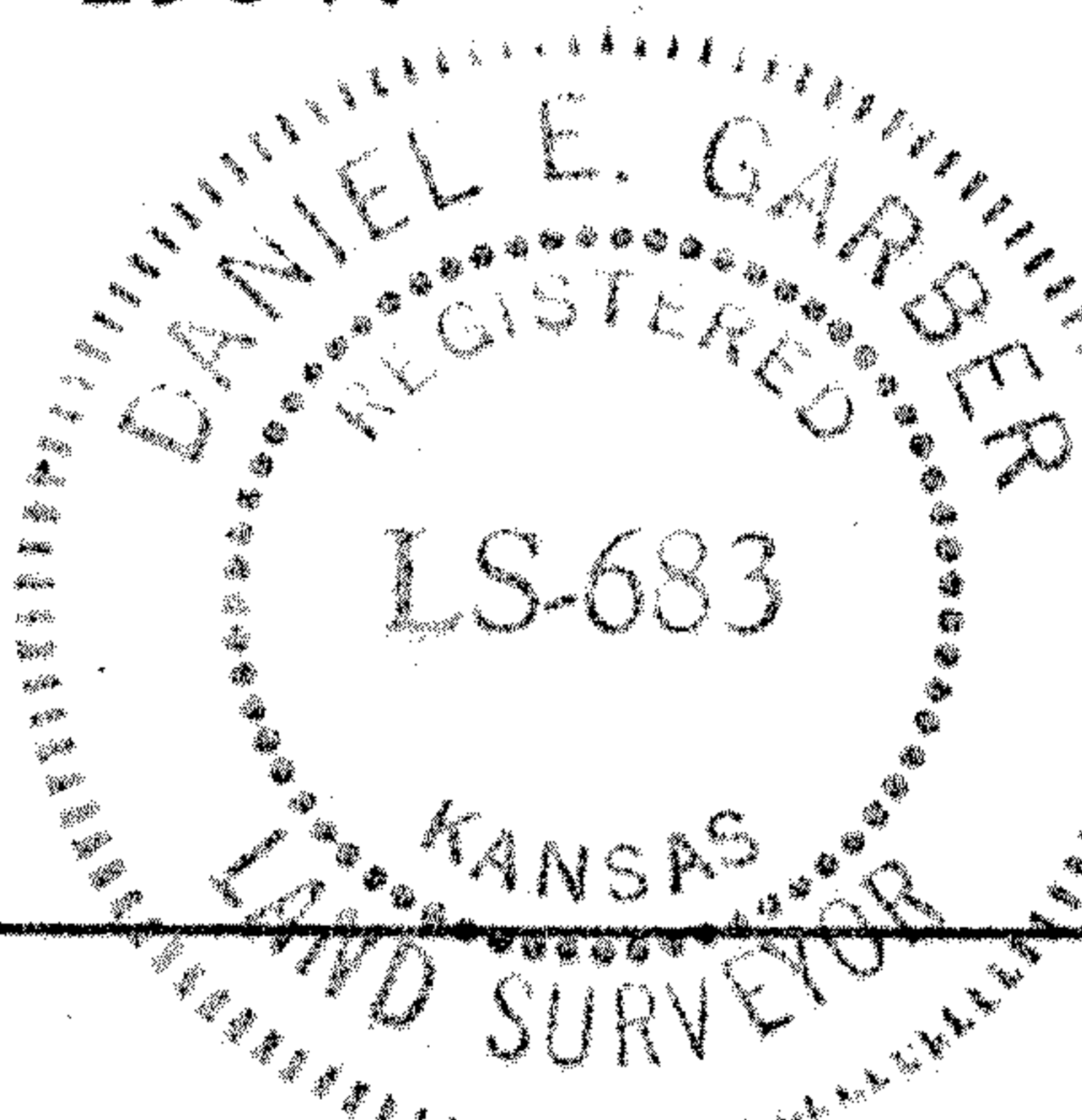

Daniel E. Garber
DANIEL E. GARBER RLS #683