

McPherson Engineering & Land Surveying

PO Box 662  
McPherson, KS 67460  
620-241-0950

Sheet 1 of 1

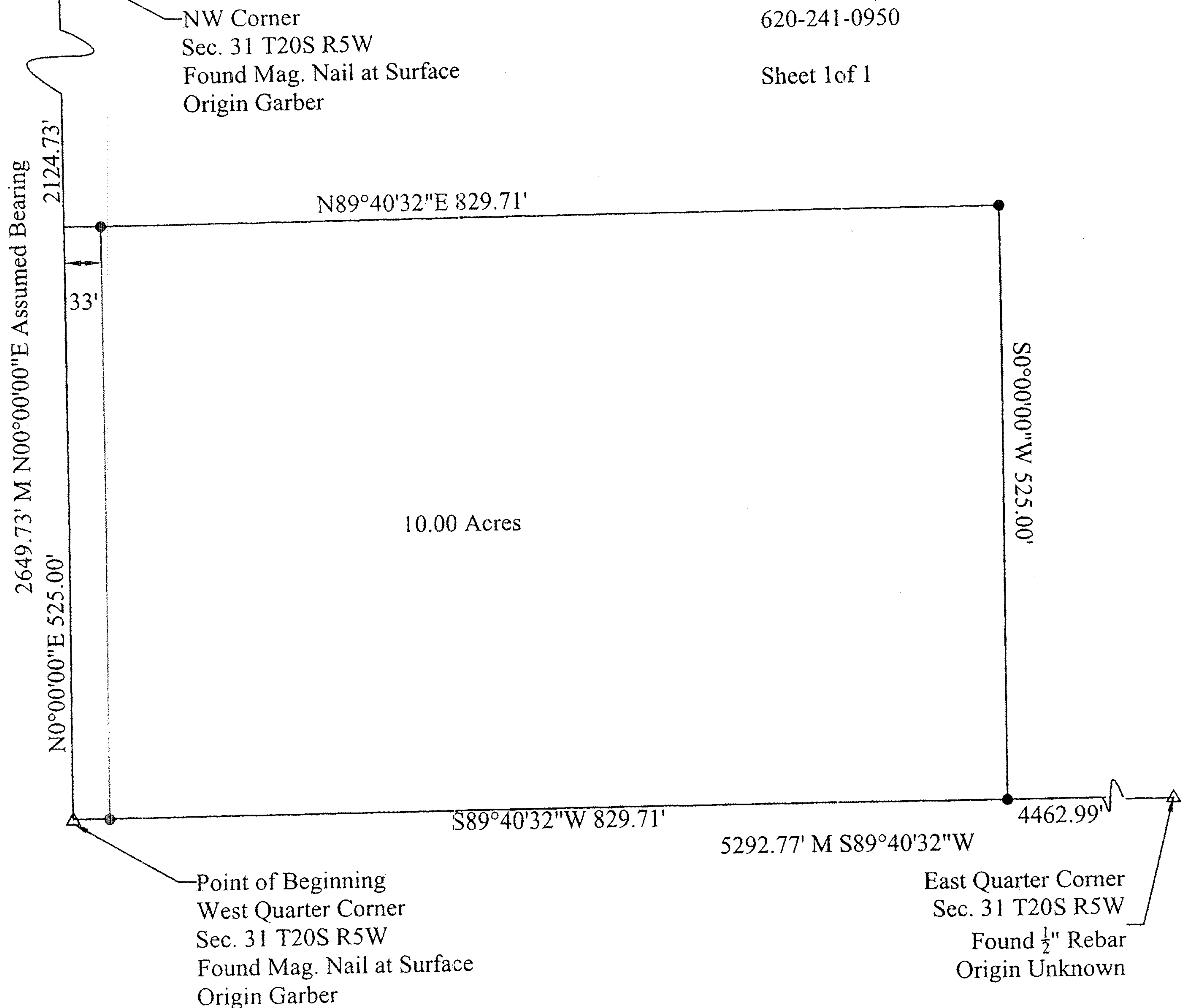

Legal Description: A part of the Northwest Quarter (NW  $\frac{1}{4}$ ) of Section 31, Township 20 South, Range 5 West of the 6th P.M. described as follows: Beginning at the Southwest Corner of said NW  $\frac{1}{4}$  Section 31; thence on an assumed bearing N00°00'00"E 525.00 feet along the West line of said NW  $\frac{1}{4}$ ; thence N89°40'32"E a distance of 829.71 feet; thence S00°00'00"W a distance of 525.00 feet to the South line of said NW  $\frac{1}{4}$ ; thence S89°40'32"W a distance of 829.71 feet along said South line to the point of beginning, containing 10.00 acres more or less in McPherson County, Kansas, and less road right of way easement along the West 33 feet thereof and any other easements of record.

On March 3, 2003 this survey was completed in the field by Melanie L. Thrower, licensed land surveyor no. 1297.

Scale 1"=150'  
△ Section Corner - See Notes  
● Placed  $\frac{5}{8}$ " x 24" Rebar with Surveyor's Cap

