http://www.adultpdf.com
Created by TIFF To PDF trial version, to remove this mark, please register this software.

Garber Surveying Service, P.A.
423 West 1st Ave. ● Phone 316 665-7032 ● FAX 316 663-7401
Hutchinson, Kansas 67501

Project No. G92-561

SURVEY FOR: CARL JOHNSON
DESCRIPTION: A portion of the Northwest Quarter of Section 19, Township 20 South, Range 5 West of the 6th Principal Meridian, more particularly described on the attached sheet.

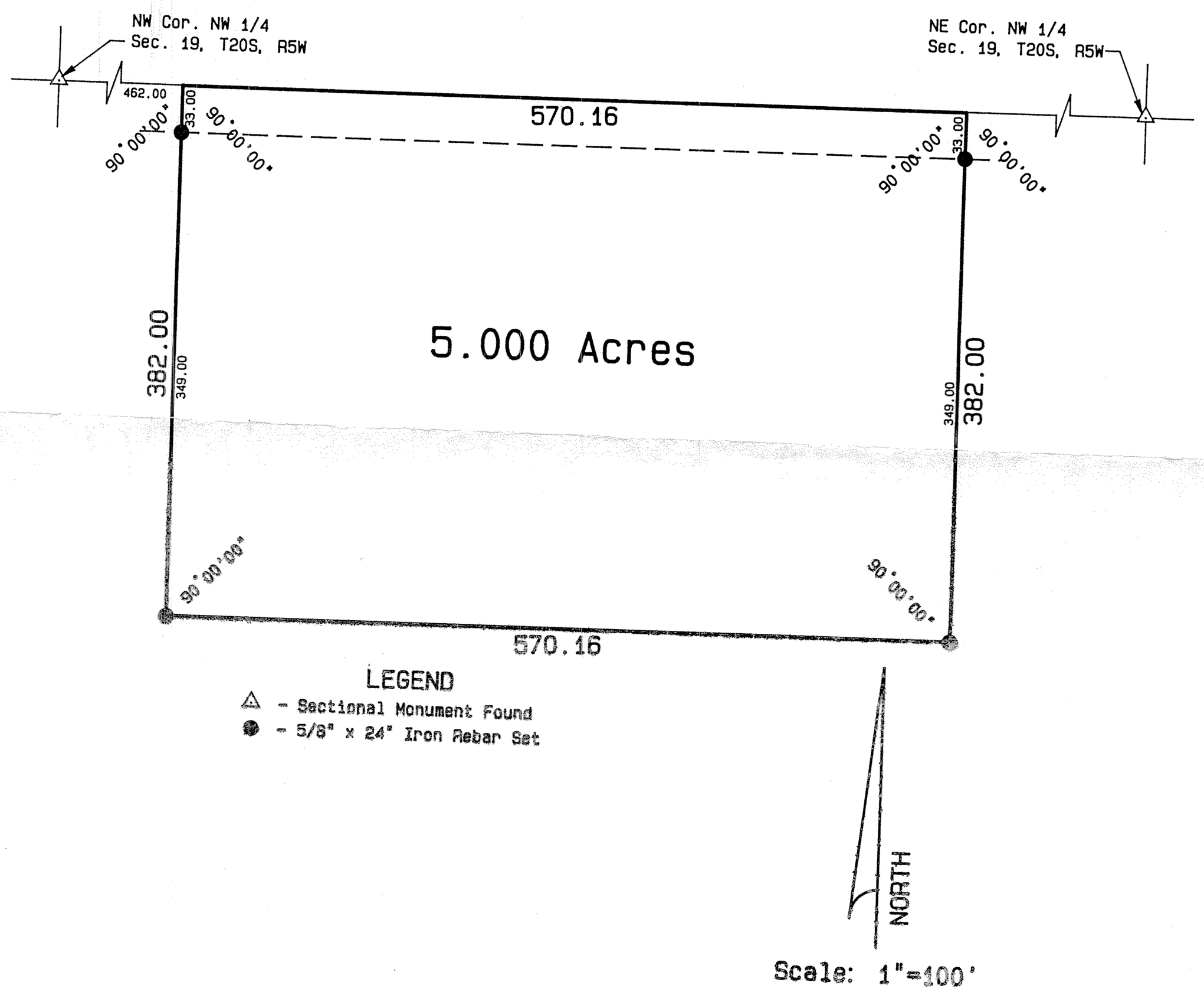

SURVEYOR'S CERTIFICATE:
I hereby certify this plat to be a true, correct and complete representation of the property described above and on the attached sheet as surveyed under my supervision.
Dated: May 4, 1992

Daniel E. Garber RLS #683

DANIEL E. GARBER REGISTERED LS-683 KANSAS LAND SURVEYOR

Hutch-Line Form MIC 790-2