http://www.adultpdf.com
Created by TIFF To PDF trial version, to remove this mark, please register this software.

**Garber Surveying Service, P.A.**

*423 West 1st Ave. ● Hutchinson, Kansas 67501*
*Phone 316 665-7032 ● FAX 316 663-7401*

Proj. No. G94-709

**SURVEY FOR:** DAVID FAST

**DESCRIPTION:** A tract of land in the Southeast Quarter of Section 18, Township 20 South, Range 4 West of the 6th Principal Meridian more particularly described on the attached sheet.

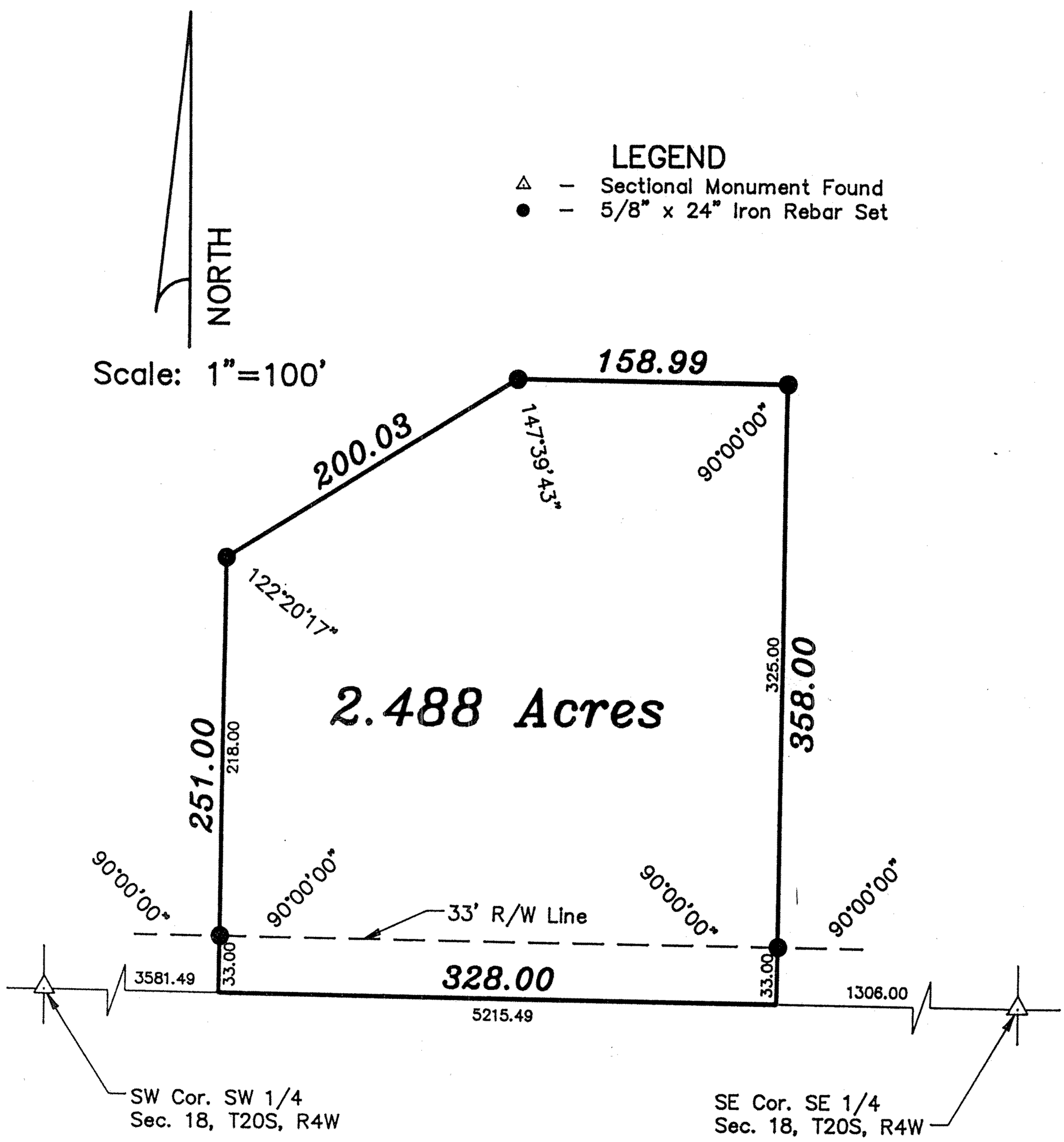


**SURVEYOR'S CERTIFICATE:**

**I hereby certify this plat to be a true, correct and complete representation of the property described above and on the attached sheet as surveyed under my supervision.**

**Dated:** September 6, 1994

*Daniel E. Garber RLS #683*

DANIEL E. GARBER
REGISTERED
LS-683
KANSAS
LAND SURVEYOR

Hutch-Line Form SC 790-4