

Survey for: Home State Bank

DESCRIPTION: A portion of the Northwest quarter of Section 16,
Township 20 South, Range 3 West of the 6th Principal Meridian
in McPherson County, Kansas as described on the attached sheet.

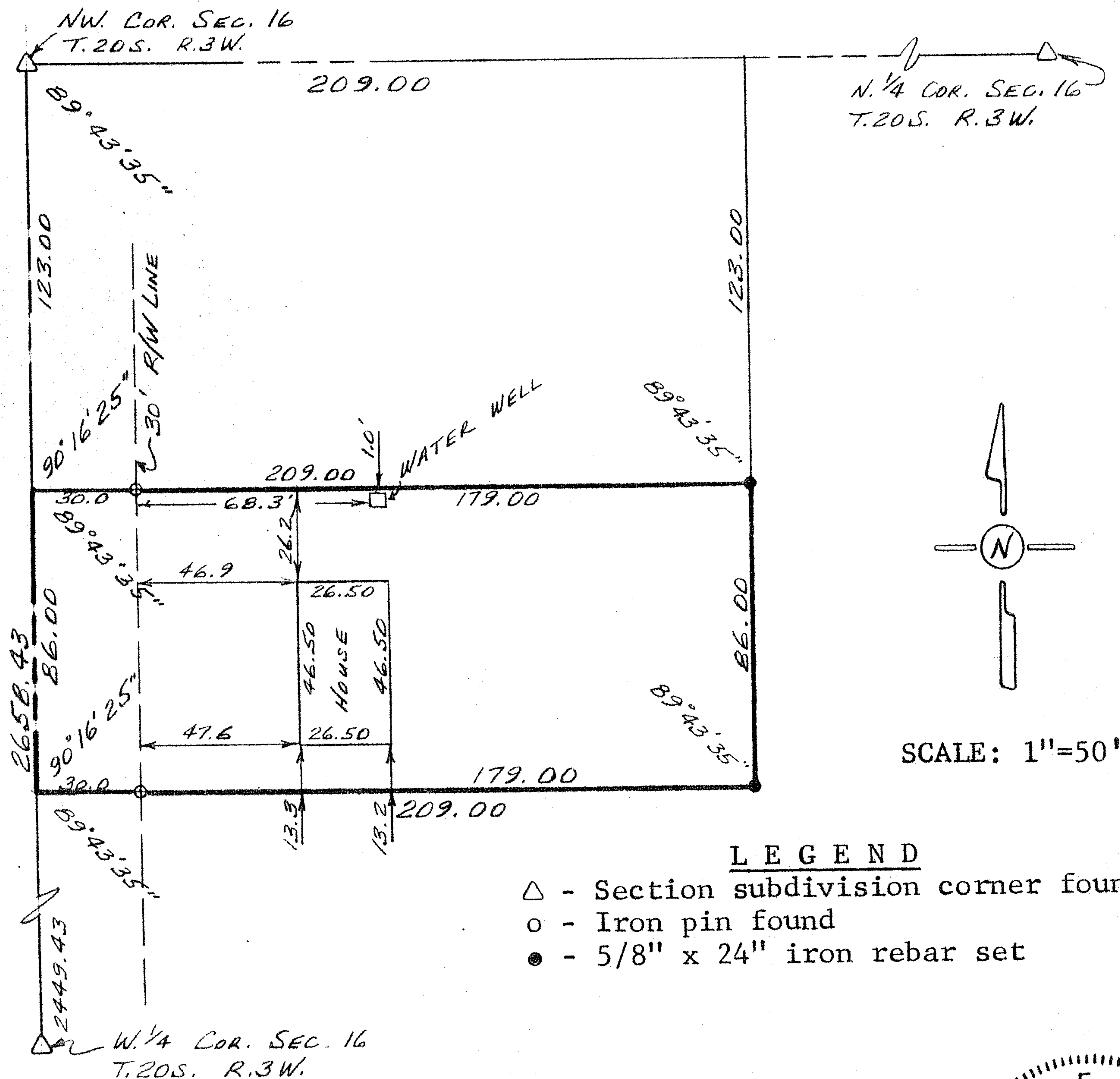

I hereby certify this plat to be a true, correct and complete representation of the property described above and on the attached sheet, and that there are no encroachments or overlaps either way across property lines except as shown, as surveyed under my supervision, this 31st day of January, 1984.

984.
Daniel E. Garber
Daniel E. Garber RLS #683

