http://www.adultpdf.com
Created by TIFF To PDF, trial version, to remove this mark, please register this software.

Garber
Surveying Service, P.A.
217 East 1st, Suite 16 Hutchinson, KS 67501

Proj. No. G88-303

SURVEY FOR: **Wade Mastre**
DESCRIPTION: A portion of the Southeast Quarter of Section 3, Township 20 South, Range 2 West of the 6th Principal Meridian, McPherson County, Kansas as described on the attached sheet.

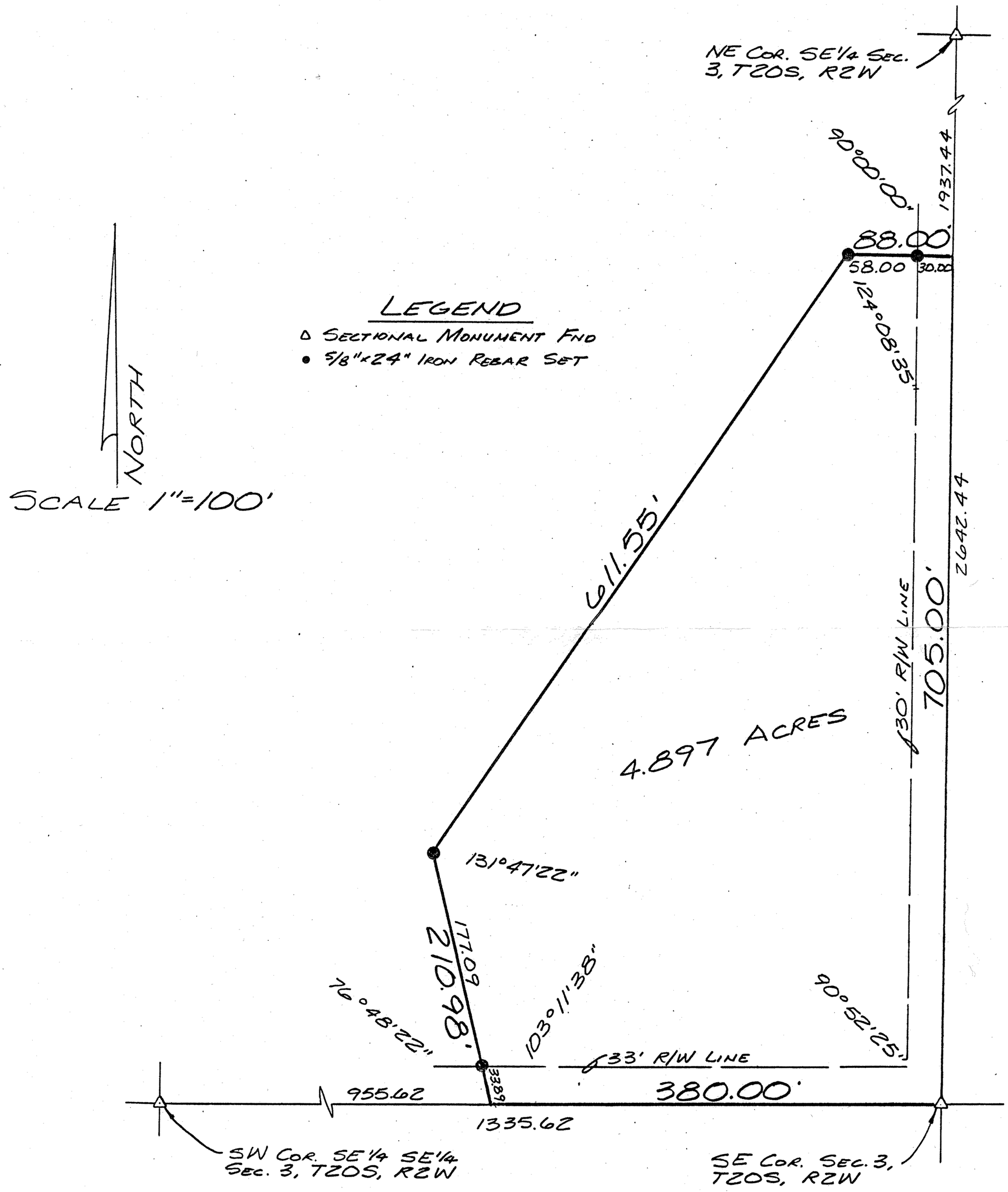

I hereby certify this plat to be a true, correct and complete representation of the property described above and on the attached sheet as surveyed under my supervision, this 13th of July, 1988.

DANIEL E. GARBER REGISTERED LS-683 KANSAS LAND SURVEYOR

Daniel E. Garber RLS #683