

Melanie L. Thrower, Registered Land Surveyor in the State of Kansas, certifies that on November 13, 2009, a survey of the tract herein described was made by myself and the results, to the best of my knowledge, information, belief and in my professional opinion are true and correct as shown on this plat of survey.

LEGAL DESCRIPTION: A tract in the Southwest Quarter (SW1/4) of Section Four (04), Township Twenty (20) South, Range One (1) West of the Sixth Principal Meridian, McPherson County, Kansas described as follows: Commencing at the Southwest Corner of Section 4 thence N00°00'00"E along the west line of said SW1/4, 975.00' to the point of beginning; thence N 90°00'00" E, 33.00'; thence N 75°15'41" E, 524.12'; thence N 00°00'00" W, 450.00'; thence N 80°17'54" W, 514.23'; thence S 90°00'00" W, 33.00'; thence S 00°00'00" E, 670.00' to the point of beginning containing 7.02 acres more or less, subject to the West 33 feet thereof for road easement and any other easements or right of way of record. Precision: 1068927.94

Survey was made as per client request and no title work has been provided to the surveyor. The number and extent of easements and or right-of way of record affecting said property has not been addressed by this survey.

Government monument ties were filed with the Kansas Historical Society.

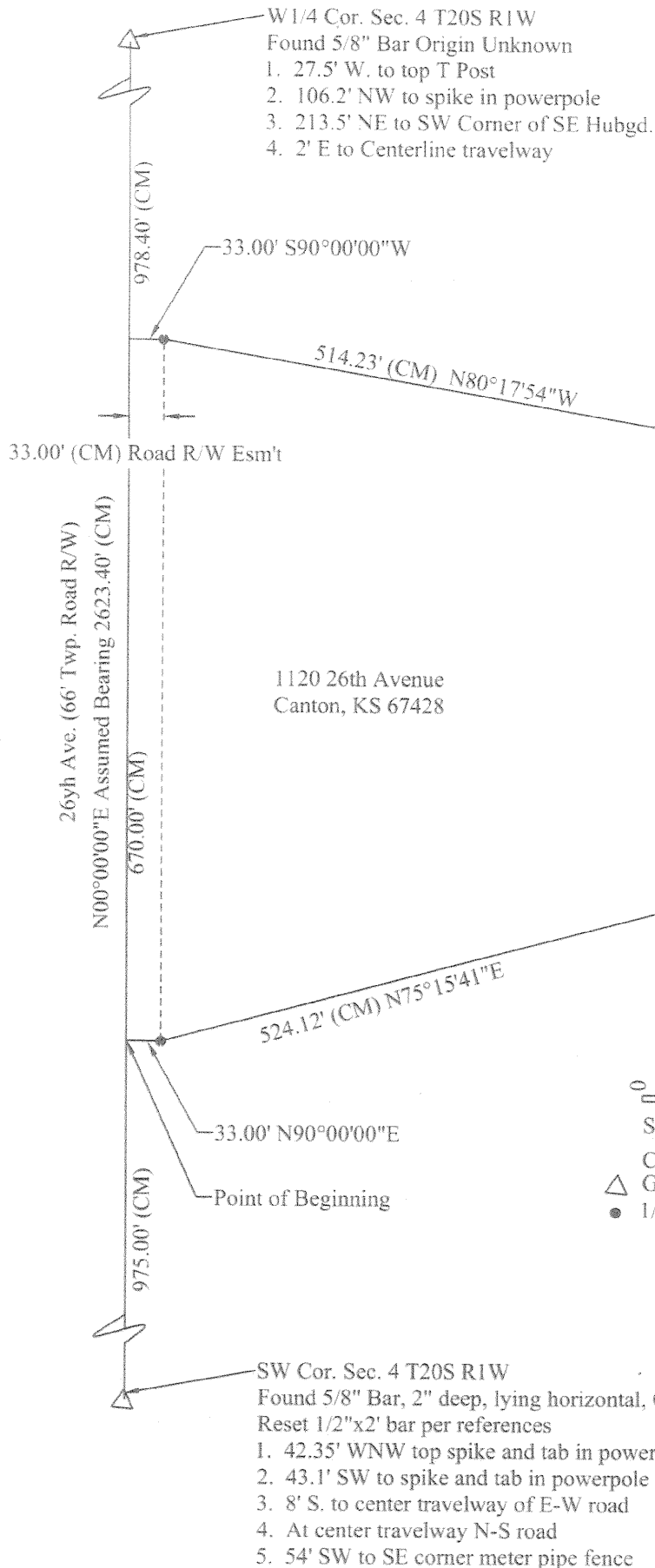

Scale 1"=150'
CM- Calculated Measured
△ Government Marker
● 1/2" x2' Rebar Set with surveyor id cap

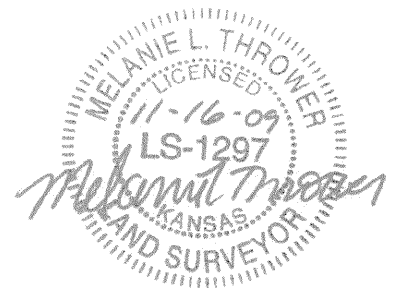

CLIENT:
Ella F. Vogts Trust
1120 26th Ave.
Canton, KS

Melanie L. Thrower, P.E., L.S.
McPherson Engineering & Land Surveying
1457 N. High Dr.
McPherson, KS 67460
620-241-5086