

Garber Surveying Service, P.A.

**2908 North Plum St.
Hutchinson, Kansas 67502
Phone 620 665-7032 • FAX 620 663-7401**

**511 North Poplar Street
Newton, Kansas 67114
Phone 316 283-5053 • FAX 316 283-5073**

Project No. G2008-768

SURVEY FOR: JAMES BANMAN

DESCRIPTION: PARCEL 1

The South Half of the North Half of the Southeast Quarter of Section 13, Township 20 South, Range 1 West of the 6th Principal Meridian, Harvey County, Kansas containing 40.279 Acres, subject to a road right-of-way Easement across the East 33.00 feet thereof and any other easements of record.

PARCEL 2

The North Half of the South Half of the Southeast Quarter of Section 13, Township 20 South, Range 1 West of the 6th Principal Meridian, Harvey County, Kansas containing 40.286 Acres, subject to a road right-of-way Easement across the East 33.00 feet thereof and any other easements of record.

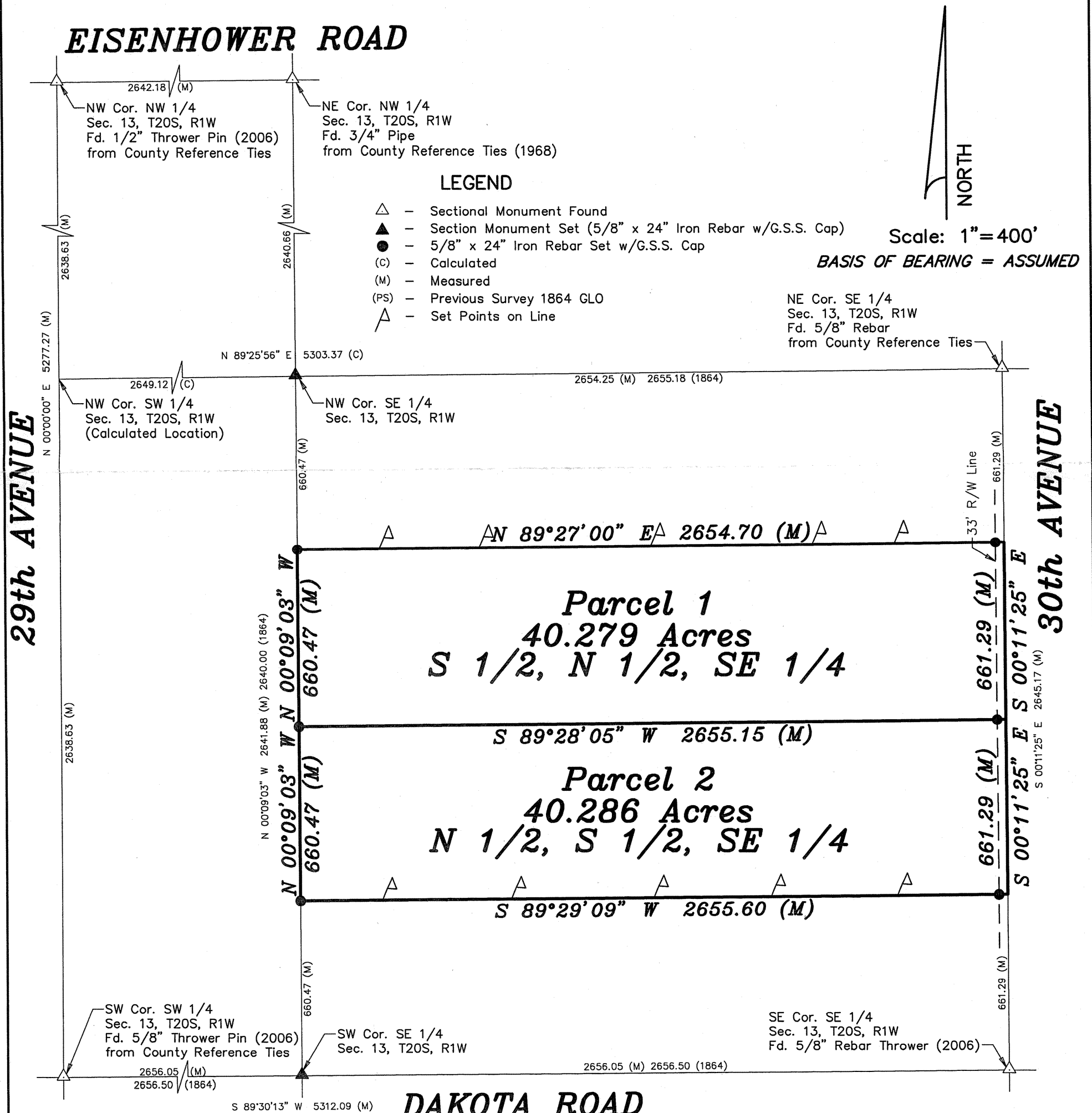

DATE OF FIELD WORK: December 22, 2008

SURVEYOR'S CERTIFICATE:

I hereby certify this plat to be a true, correct and complete representation of the property described above as surveyed, under my supervision.

Dated: December 30, 2008