

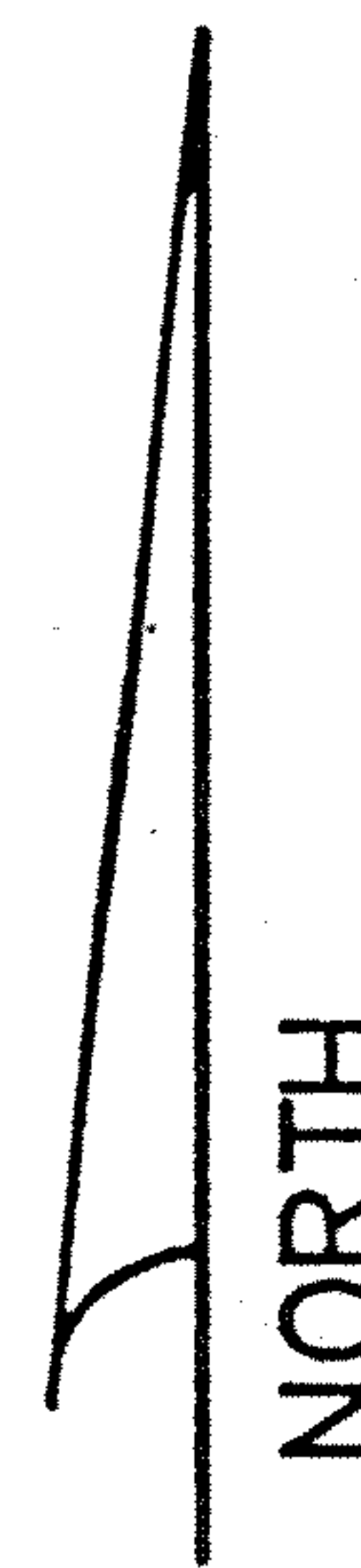

Project No. 2002-885

DESCRIPTION:

Commencing at the Southwest corner of said Southwest Quarter; thence North along the West line of said Southwest Quarter 1147.60 feet for the point of beginning; thence continuing North along the West line of said Southwest Quarter 286.85 feet; thence with a deflection angle 90°00'00" right-East 303.00 feet; thence with a deflection angle 90°00'00" right-South parallel with the West line of said Southwest Quarter 285.03 feet; thence with a deflection angle 89°39'23" right-West 303.01 feet to the point of beginning, containing 1.989 Acres, subject to a road right-of-way easement across the West 50.00 feet thereof and any other easements of record.

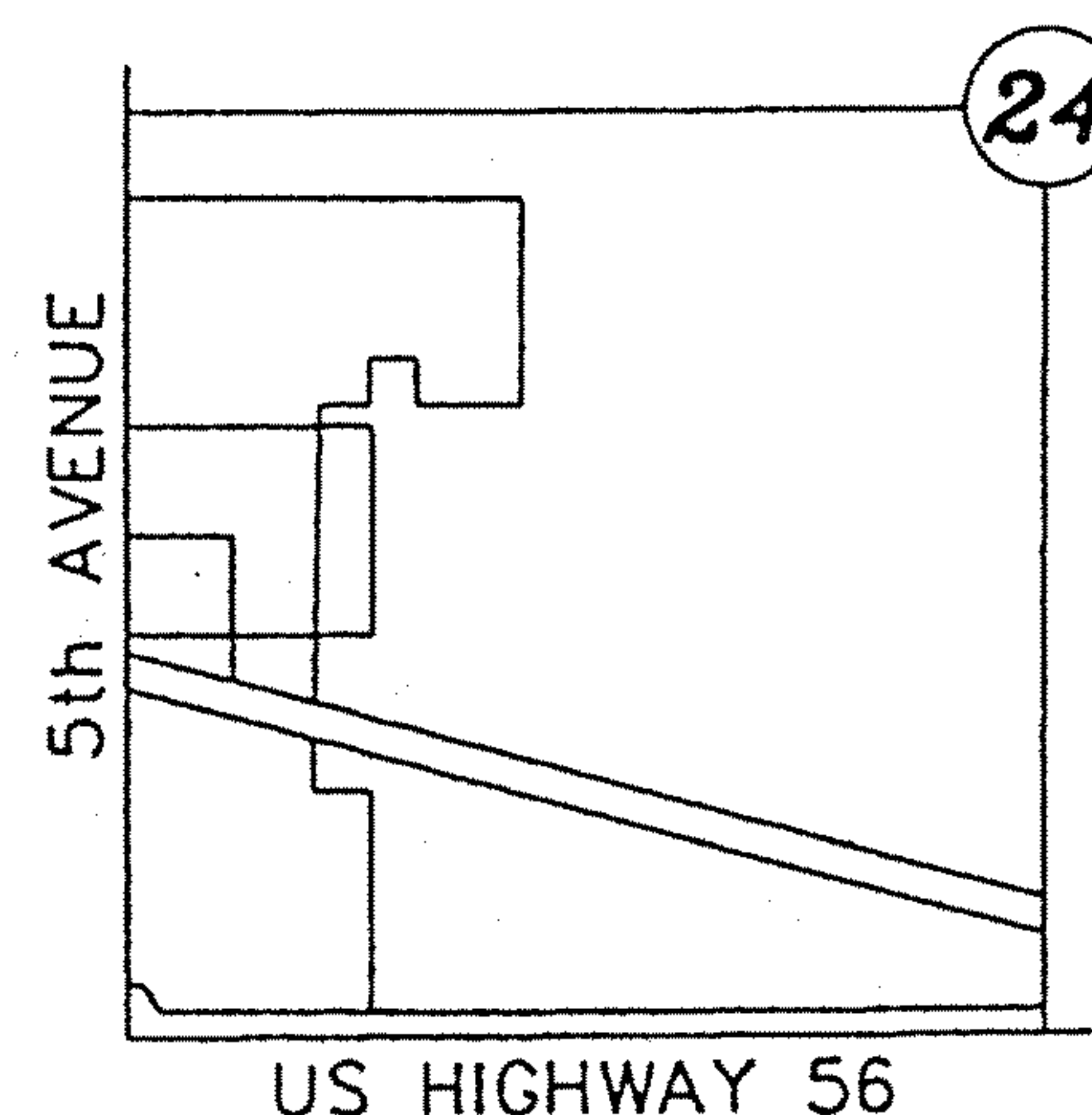
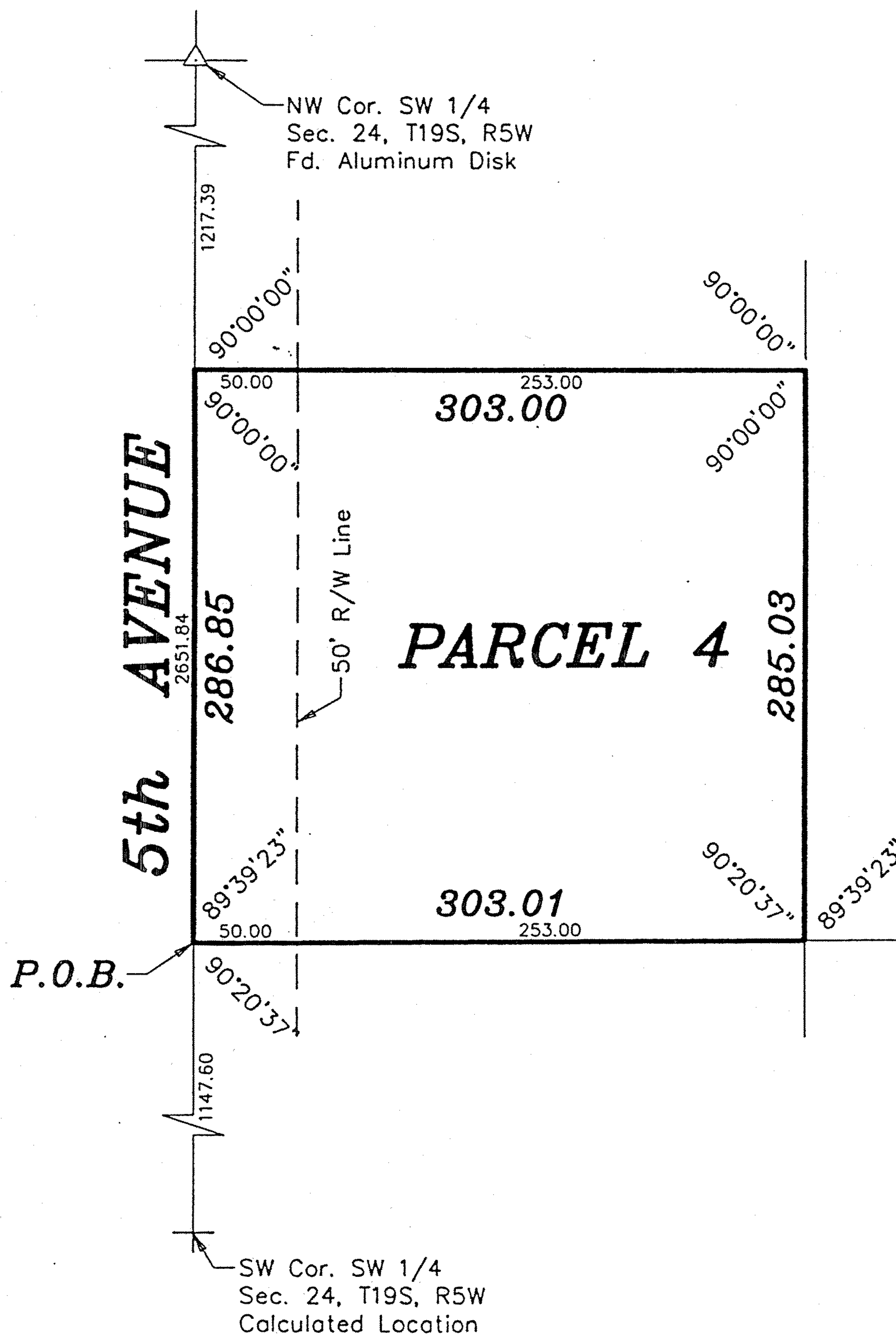

Scale: 1"=100'

△ - Sectional Monument Found
P.O.B. - Point of Beginning

Dated: January 24, 2003