



Garber Surveying Service, P.A.

423 West 1st Ave.
Hutchinson, Kansas 67501
Phone 620 665-7032 • FAX 620 663-7401

129 E. Broadway, Suite 300
Newton, Kansas 67114
Phone 316 283-5053 • FAX 316 283-5073

Project No. 2002-885

SURVEY FOR: ENTERPRISE PRODUCTS

DESCRIPTION: A portion of the Southwest Quarter of Section 24, Township 19 South, Range 5 West of the 6th Principal Meridian, McPherson County, Kansas described as follows:
Commencing at the Southwest corner of said Southwest Quarter; thence East along the South line of said Southwest Quarter 700.61 feet; thence with a deflection angle 89°39'23" left-North parallel with the West line of said Southwest Quarter 72.34 feet to the North right-of-way line of U.S. Highway 56 for the point of beginning; thence continuing North parallel with the West line of said Southwest Quarter 627.30 feet; thence with a deflection angle 90°00'00" left-West 168.24 feet; thence with a deflection angle 91°13'06" right-North 149.79 feet to the South right-of-way line of said railroad 2152.78 feet to the East line of said Southwest Quarter; thence with a deflection angle 75°29'21" right-South along the East line of said Southwest Quarter 215.32 feet to the North right-of-way line of U.S. Highway 56; thence with a deflection angle 89°17'37" right-West along said highway right-of-way 1820.80 feet; thence with a deflection angle 01°25'55" right-West along said highway right-of-way 93.48 feet to the point of beginning, containing 21.392 Acres, subject to any easements of record.

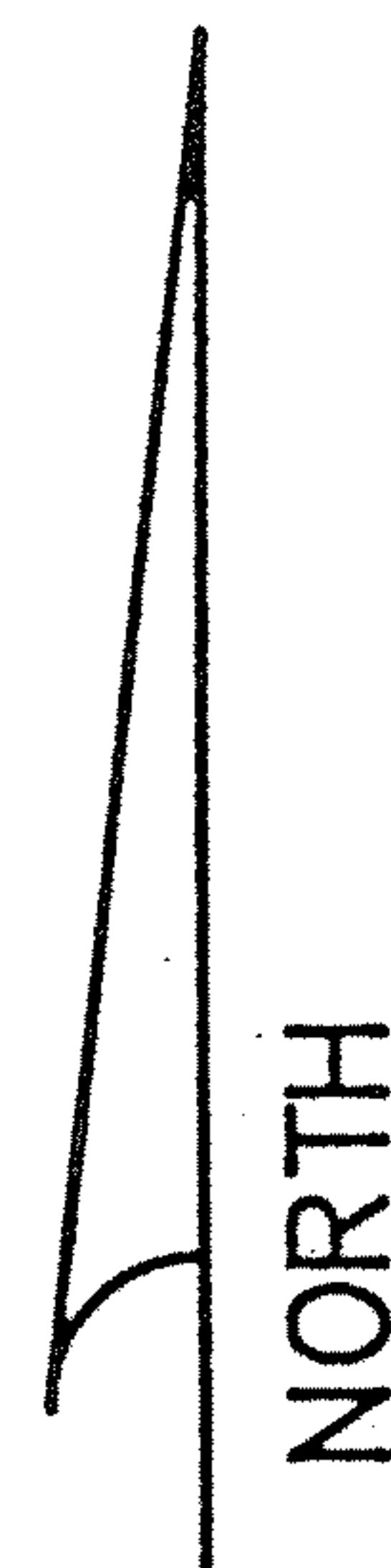
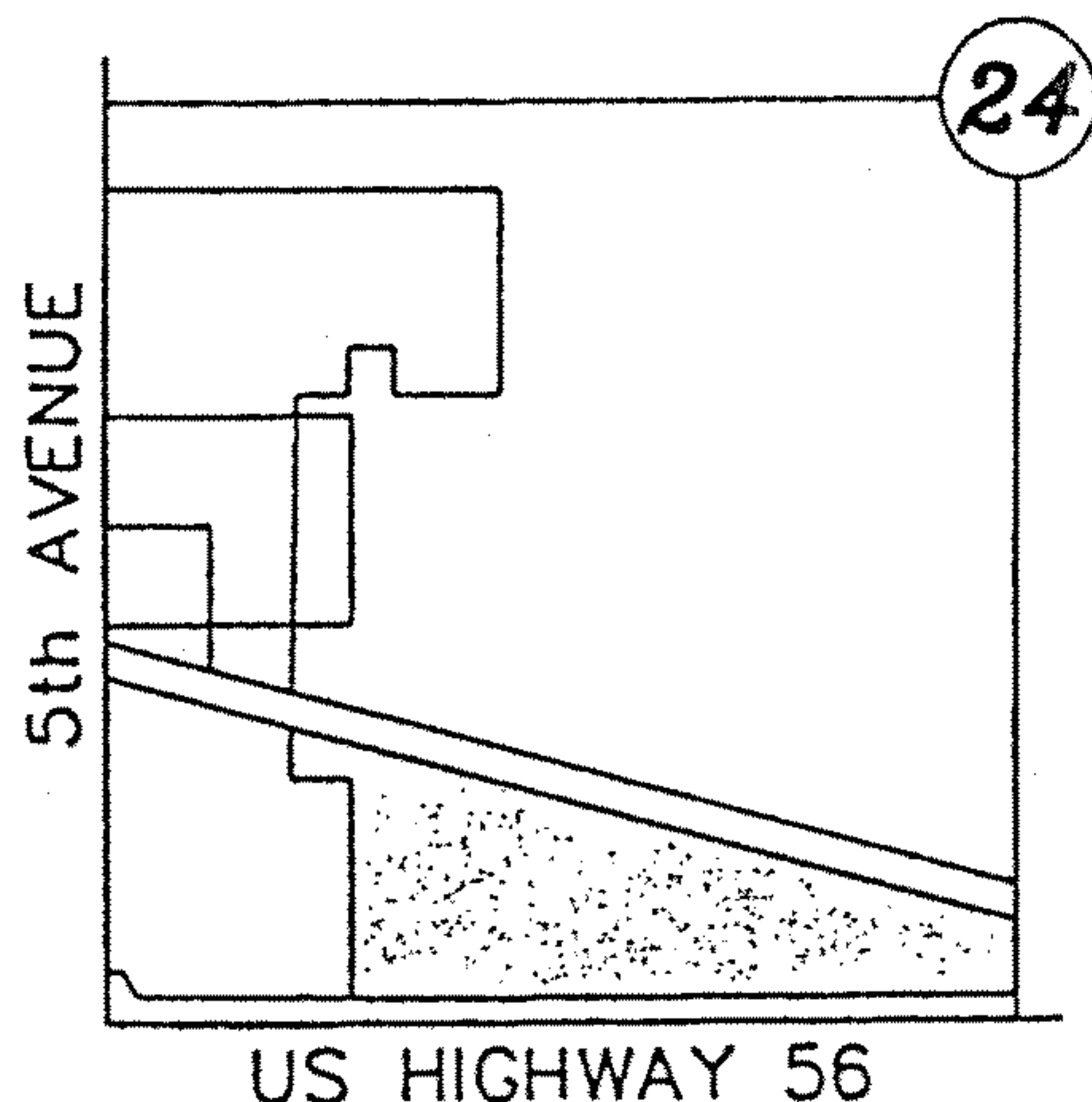

Scale: 1"=200'

LEGEND

- △ - Sectional Monument Found
- P.O.B. - Point of Beginning

SW Cor. NE 1/4
Sec. 24, T19S, R5W
Calculated Location

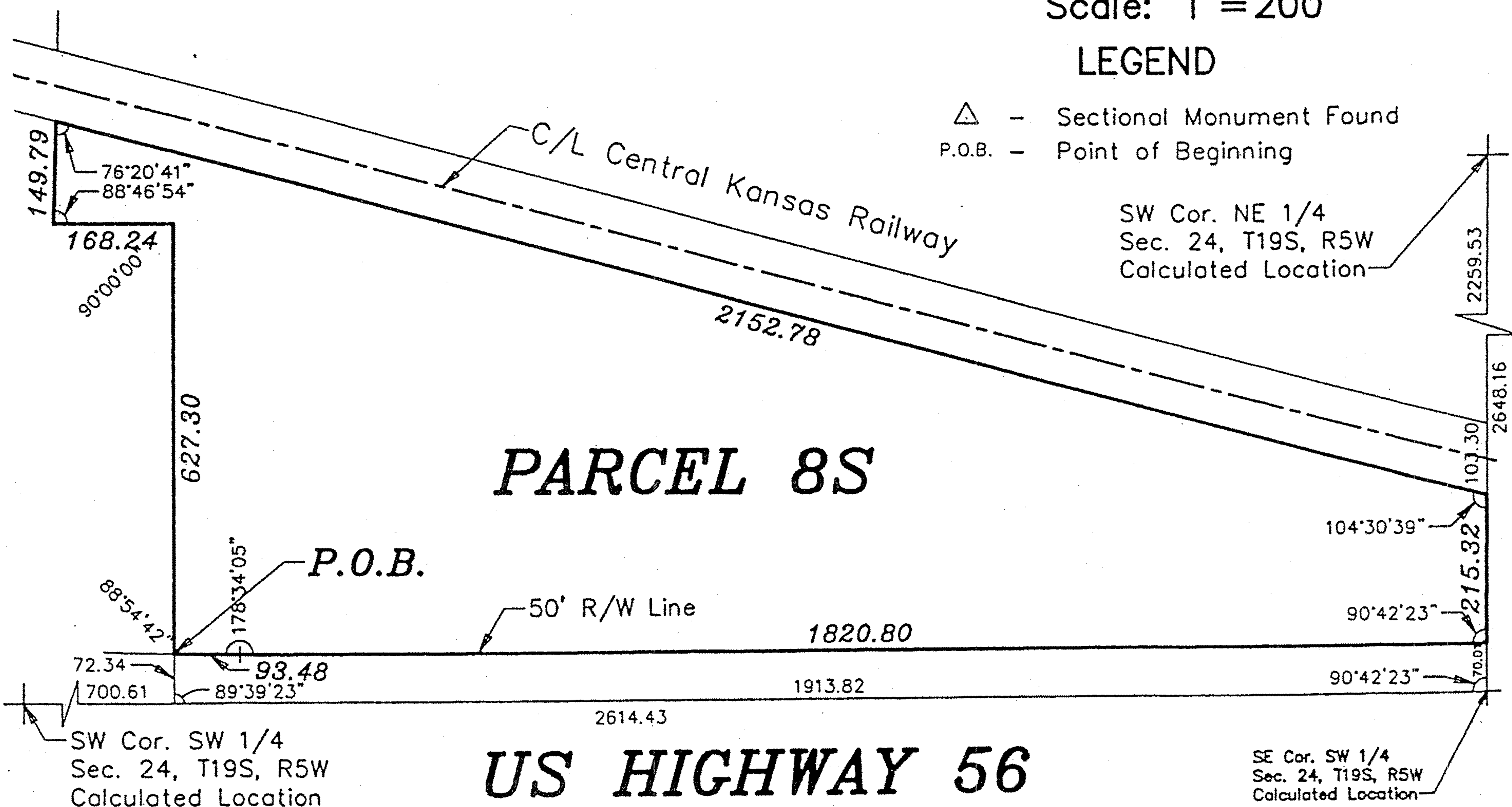

SURVEYOR'S CERTIFICATE:

I hereby certify this plat to be a true, correct and complete representation of the property described above as surveyed under my supervision.
Dated: January 24, 2003