

Garber Surveying Service, P.A.

217 East 1st, Suite 9 Hutchinson, KS 67501

Survey for: Ernest Smyres

DESCRIPTION: Survey of a portion of the Southwest quarter of Section 11, Township 19 South, Range 5 West of the 6th Principal Meridian in McPherson County, Kansas as described on the attached sheet.

LEGEND

- △ - Section subdivision corner found
- ▲ - Section subdivision corner set
- - 5/8" x 24" iron rebar set

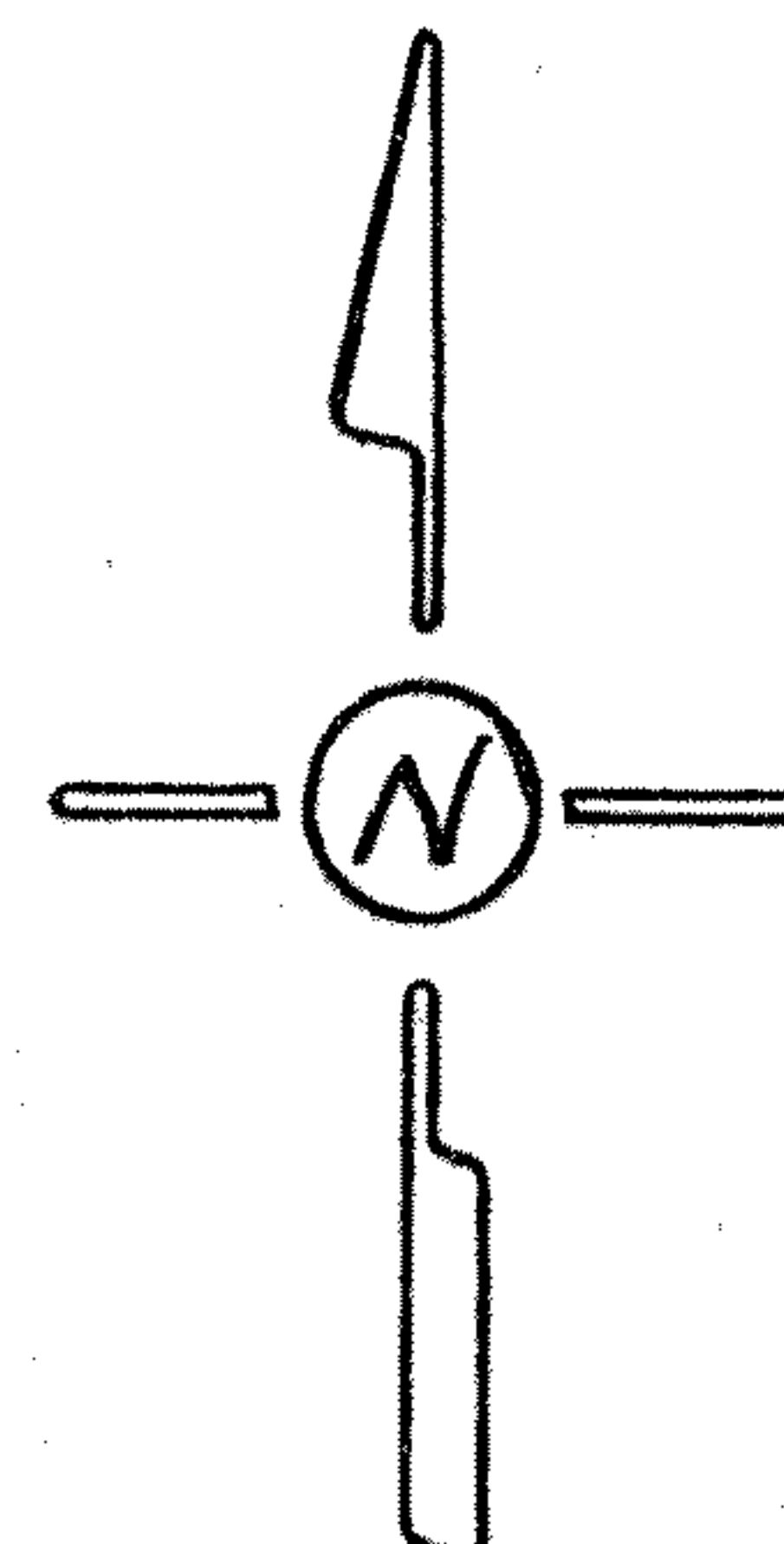

SCALE: 1"=200'

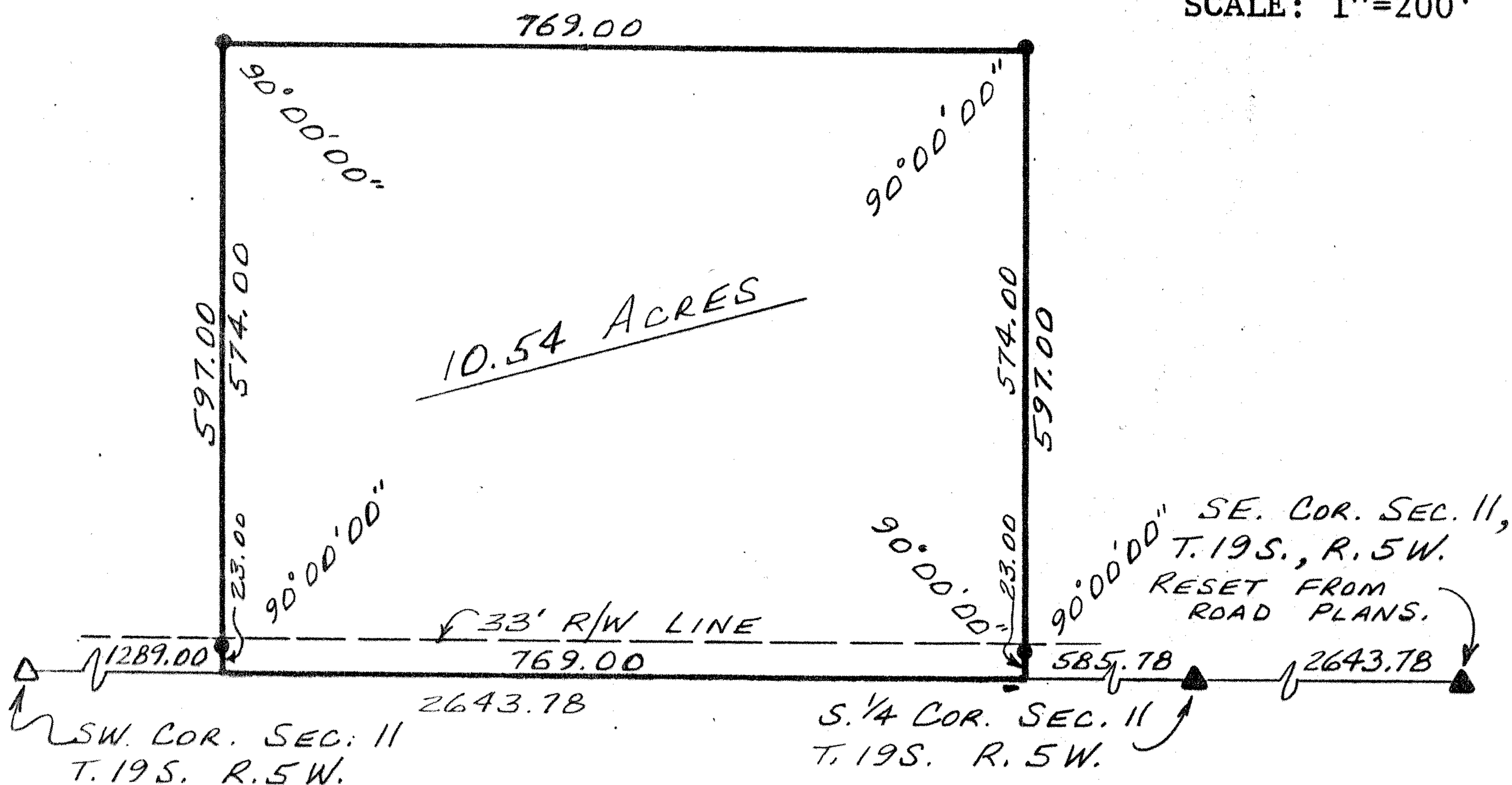

I hereby certify this plat to be a true, correct and complete representation of the property described above and on the attached sheet, as surveyed under my supervision, this 9th day of January, 1984.

Daniel E. Garber

Daniel E. Garber RLS #683

