

Survey for: National Cooperative Refiners Assn.

By: Garber Surveying Service, P.A.

217 East First Ave., Suite #9

Hutchinson, Kansas 67501

316-665-7032

DESCRIPTION: Survey of a portion of the SE $\frac{1}{4}$ , Section 27, T.19 S.,  
R.4 W of the 6th P.M. in McPherson County, Kansas as described  
on the attached sheet.

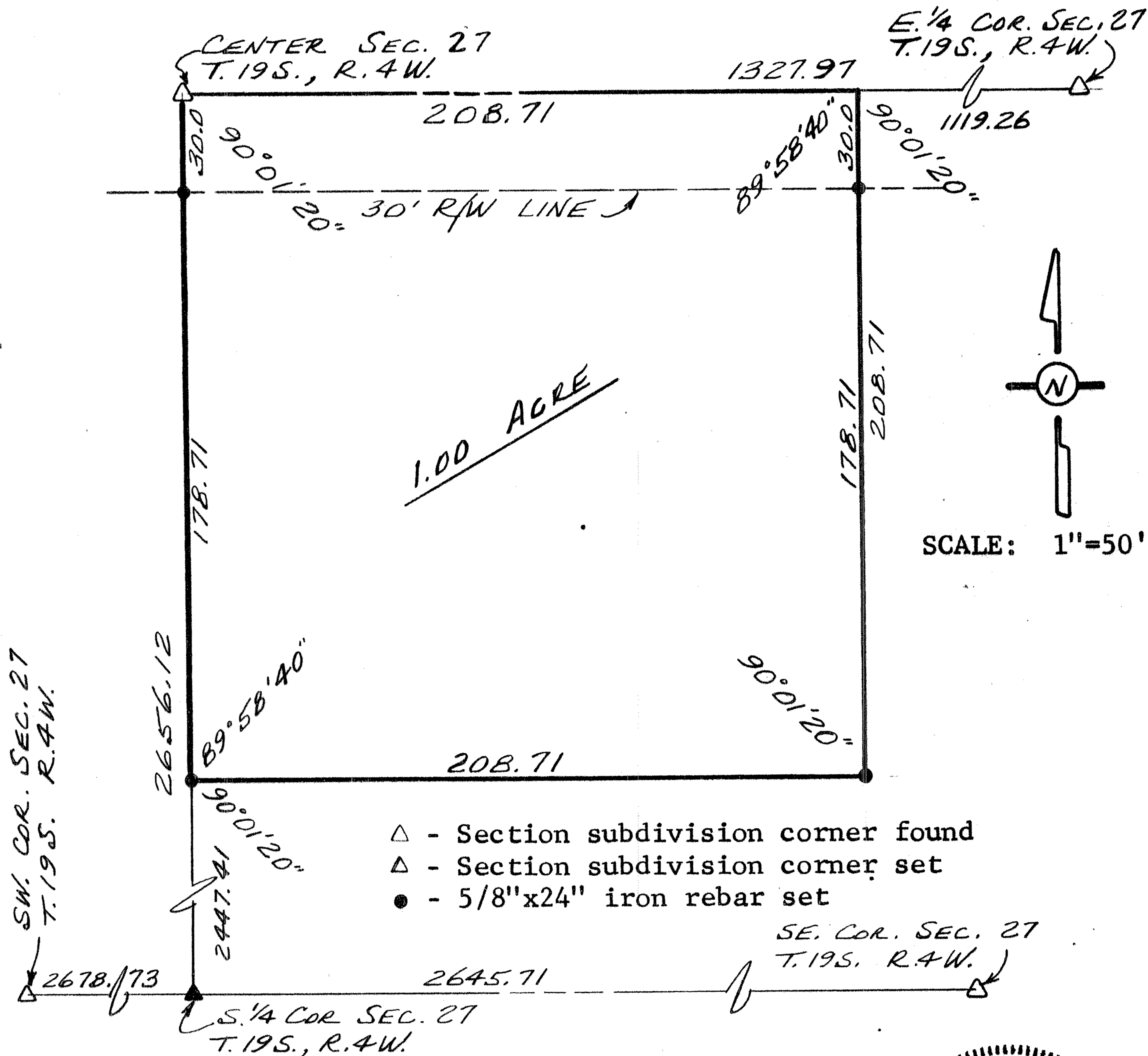

I hereby certify this plat to be a true, correct  
and complete representation of the property described  
above and on the attached sheet, as surveyed by me,  
this 20th day of December, 1982.

*Daniel E. Garber*  
Daniel E. Garber, RLS

