

# DURR ENGINEERING,

ENGINEERING, SURVEYING, PLANNING, & DEVELOPMENT

525 HOWARD STREET  
HUTCHINSON, KS 67501  
PHONE: 316-663-9613

GRAPHIC SCALE

IN FEET



1" = 200'

## LEGEND

- △ SECTION CORNER FOUND
- ▲ SECTION CORNER SET
- PROPERTY CORNER SET
- P.S. PREVIOUS SURVEY
- M MEASURED DIMENSION
- PRO PRORATED DIMENSION

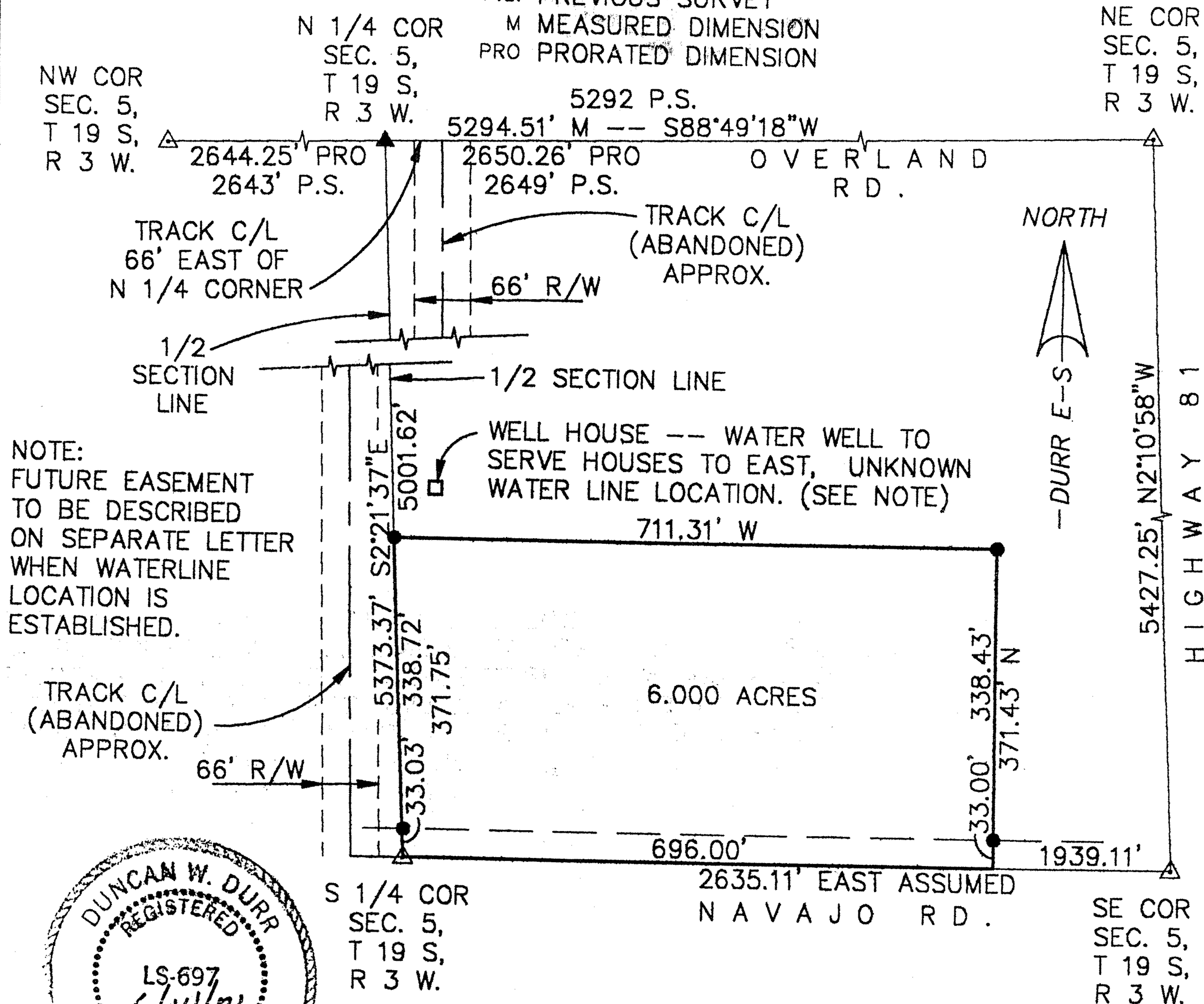

NOTE:  
FUTURE EASEMENT  
TO BE DESCRIBED  
ON SEPARATE LETTER  
WHEN WATERLINE  
LOCATION IS  
ESTABLISHED.

TRACK C/L  
(ABANDONED)  
APPROX.

66' R/W

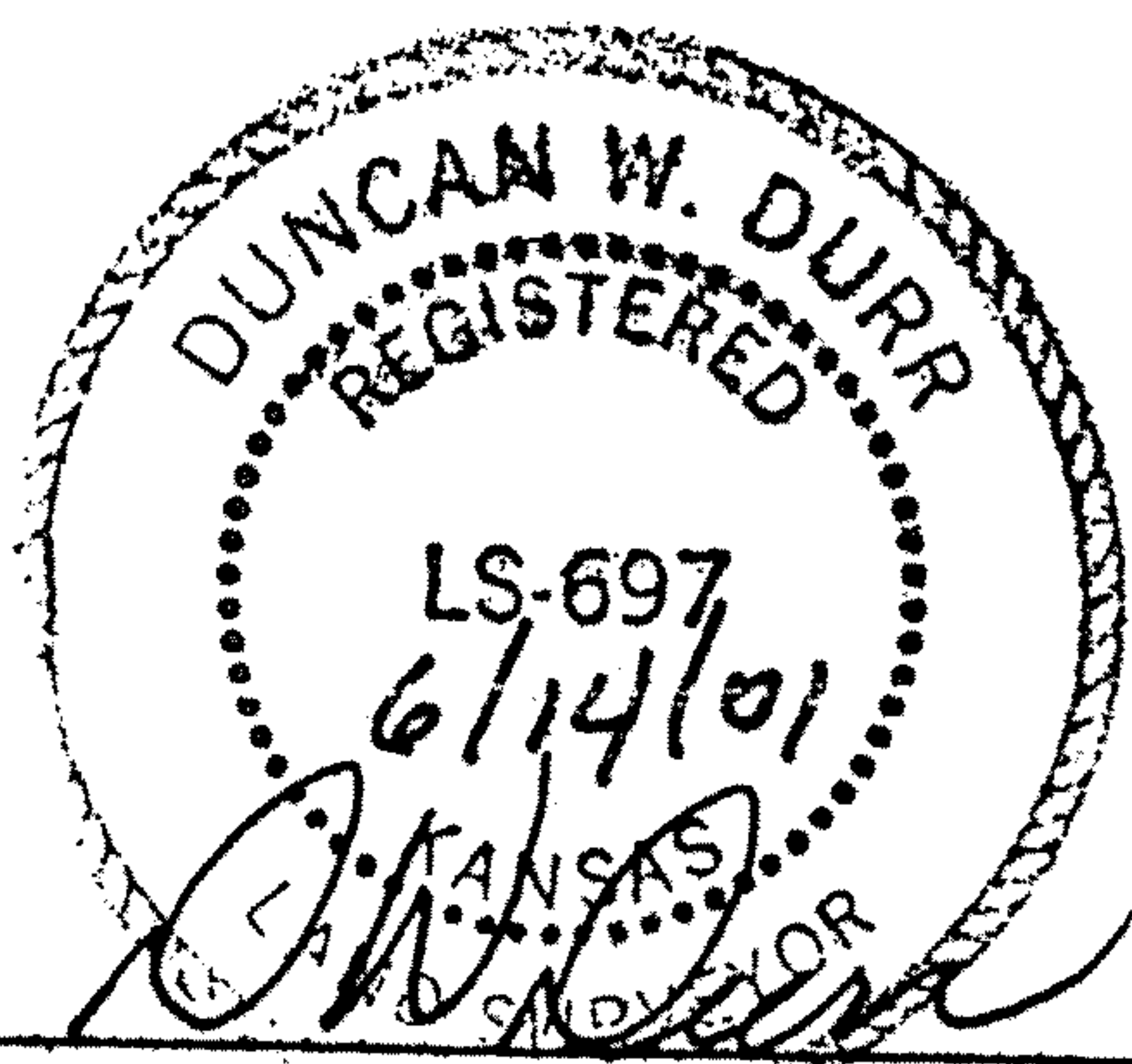

REGISTERED LAND SURVEYOR

I, DUNCAN W. DURR, DO HEREBY CERTIFY THE  
HEREON SURVEY TO BE A TRUE AND ACCURATE  
REPRESENTATION OF THE CONDITIONS FOUND  
ON THE DATE HEREON WRITTEN.

CLIENT: DOYLE DAVIDSON DRAWN: EL CADMEISTER PROJECT: 1065 SHEET: 1 OF: 1

A TRACT IN THE SOUTHEAST QUARTER OF SECTION 5, TOWNSHIP 19 SOUTH, RANGE 3 WEST  
OF THE SIXTH PRINCIPAL MERIDIAN, MORE PARTICULARLY DESCRIBED AS FOLLOWS:  
BEGINNING AT THE SOUTHWEST CORNER OF SAID SOUTHEAST QUARTER; THENCE EAST, A  
DISTANCE OF 696.00 FEET; THENCE NORTH, A DISTANCE OF 371.43 FEET; THENCE WEST, A  
DISTANCE OF 711.31 FEET; THENCE S2°21'37"E, A DISTANCE OF 371.75 FEET TO THE POINT  
OF BEGINNING; TRACT CONTAINS 6.000 ACRES, EXCEPT THE SOUTH 33 FEET FOR ROAD  
RIGHT OF WAY AND ANY OTHER EASEMENTS OF RECORD, AND A POSSIBLE FUTURE WATER  
LINE EASEMENT; ALL IN McPHERSON COUNTY, KANSAS.

STATE: KANSAS COUNTY: McPHERSON SEC: 5 TWP: 19 S R: 3 W DATE: 6/14/2001