

**McPherson Engineering
& Land Surveying Services**
PO Box 662
McPherson, KS 67460
620-241-0950
Client: Larry Premer
Check Survey/ Revise
2/24/07 Survey SW cor NE/4 NW/4

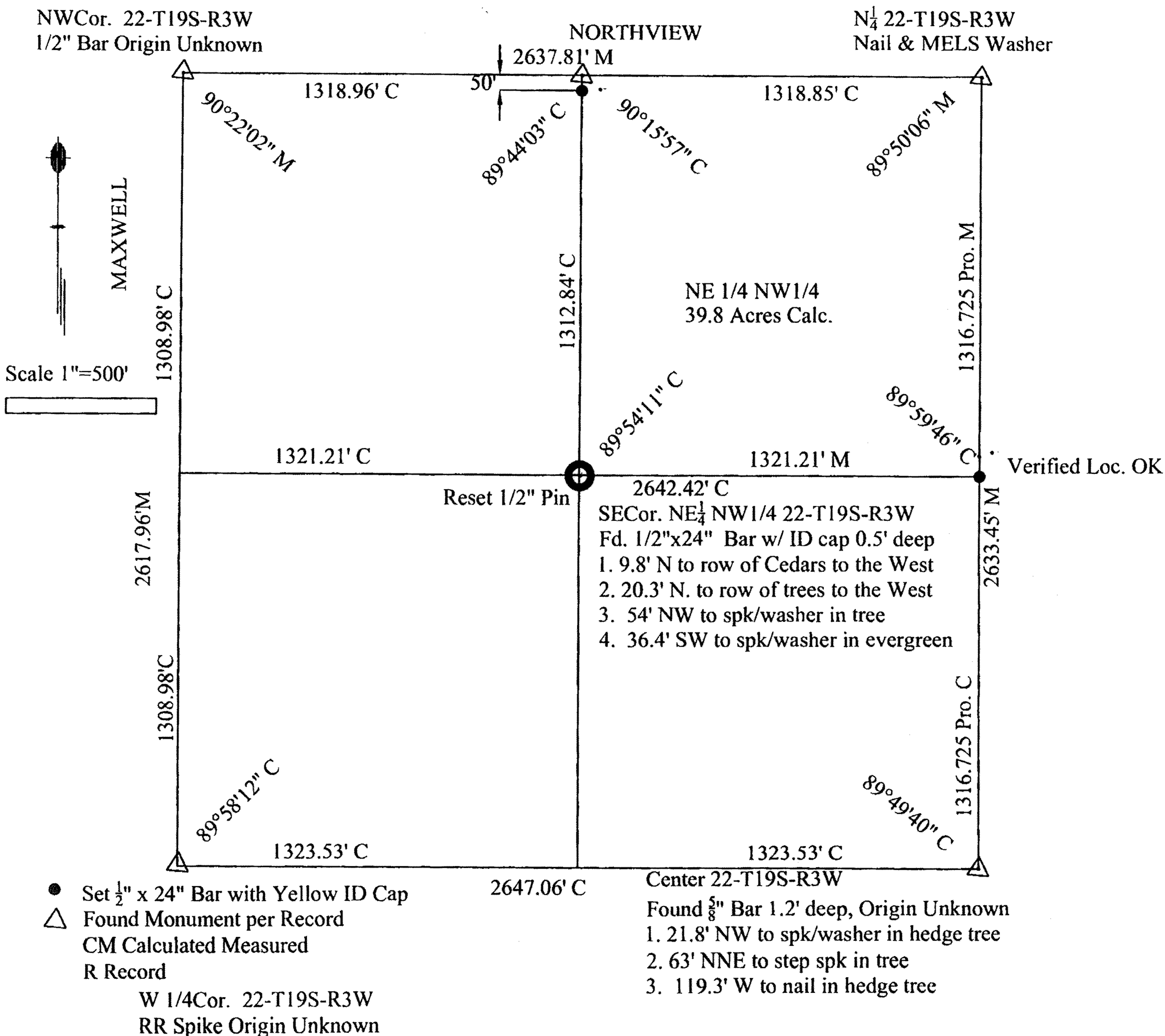
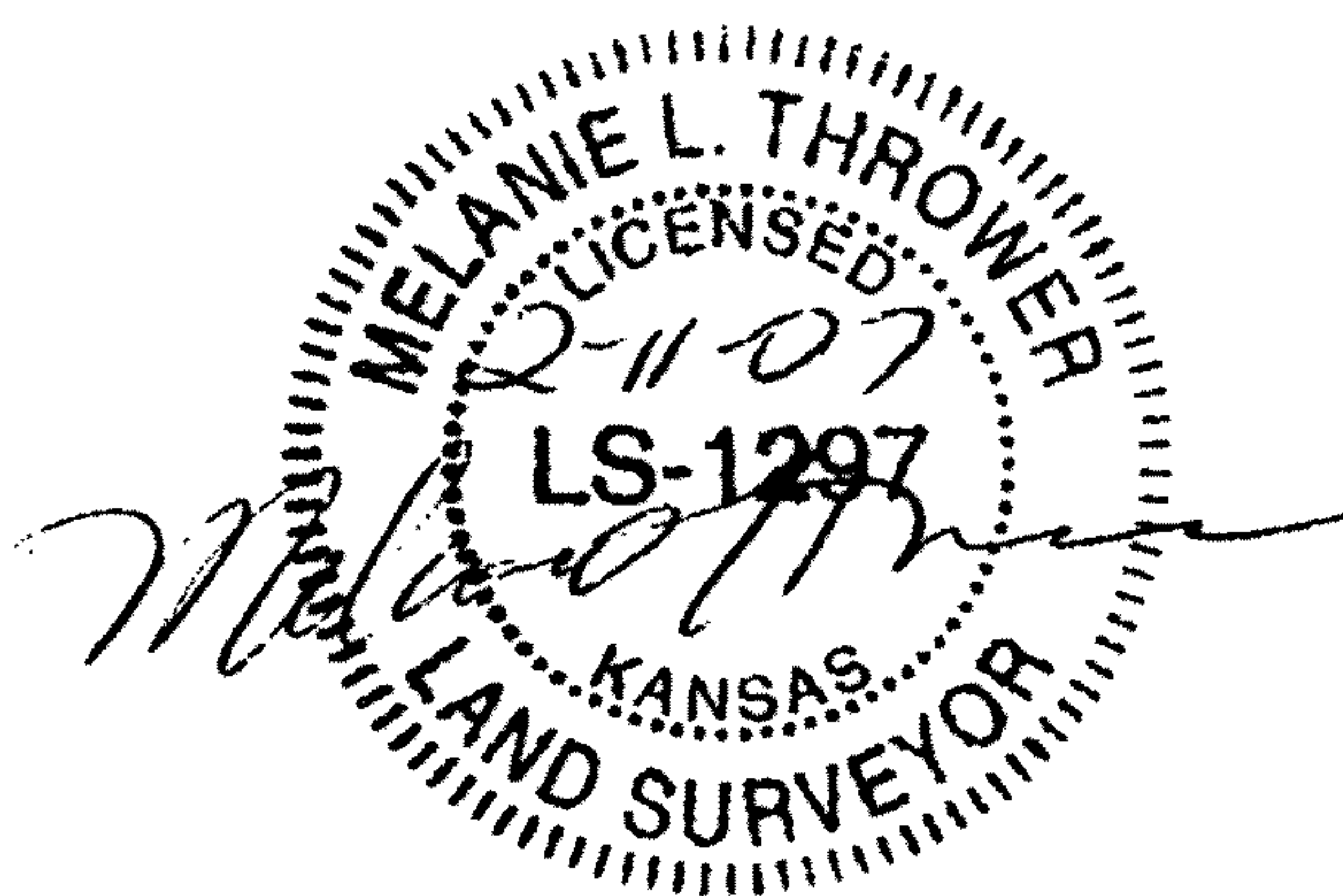

The Northeast Quarter (NE¹/₄) of the Northwest Quarter (NW¹/₄), Section Twentytwo (22), Township Nineteen (19) South, Range Three (3) West of the 6th P.M. in McPherson County, Kansas less any easements of record.

On February 11, 2007, Melanie Thrower rechecked survey dated February 24, 2006. Survey of the west line found the angle and distance previously used in calculations in error, affecting the southwest corner of the NE1/4 of the NW1/4 of Section 22, which is hereby re-set according to this record of survey completed on Feb. 11, 2007. It is hereby noted that survey performed by Charles Stacy of the NW 1/4, which may have been relied on by other surveys that followed and are adjacent, does not close and is in error, in particular in the angle at the southwest corner of said NW1/4 and the length of the East line of same NW1/4.