

**McPherson Engineering  
& Land Surveying Services**  
PO Box 662  
McPherson, KS 67460  
620-241-0950  
Client: Larry Premier  
Locate/Set Property Corners

NWCor. NE $\frac{1}{4}$  NW1/4 22-T19S-R3W

Set Nail /1" ID Washer in Asphalt above Iron, Origin Unknown

1. 36' S to spk&id washer in East face power pole
2. 30.7' SW to base Guy wire
3. 55.8' SW to "W" (north middle letter)
4. In line with power poles south and hedge row to north

N $\frac{1}{4}$  22-T19S-R3W

Set Nail /1" ID Washer in Asphalt per Ref.  
above Iron, Origin Unknown

1. 59.6' NE to nail in power pole
2. 29.45' N to S side power poles west
3. 41.35' S to middle T on word Water

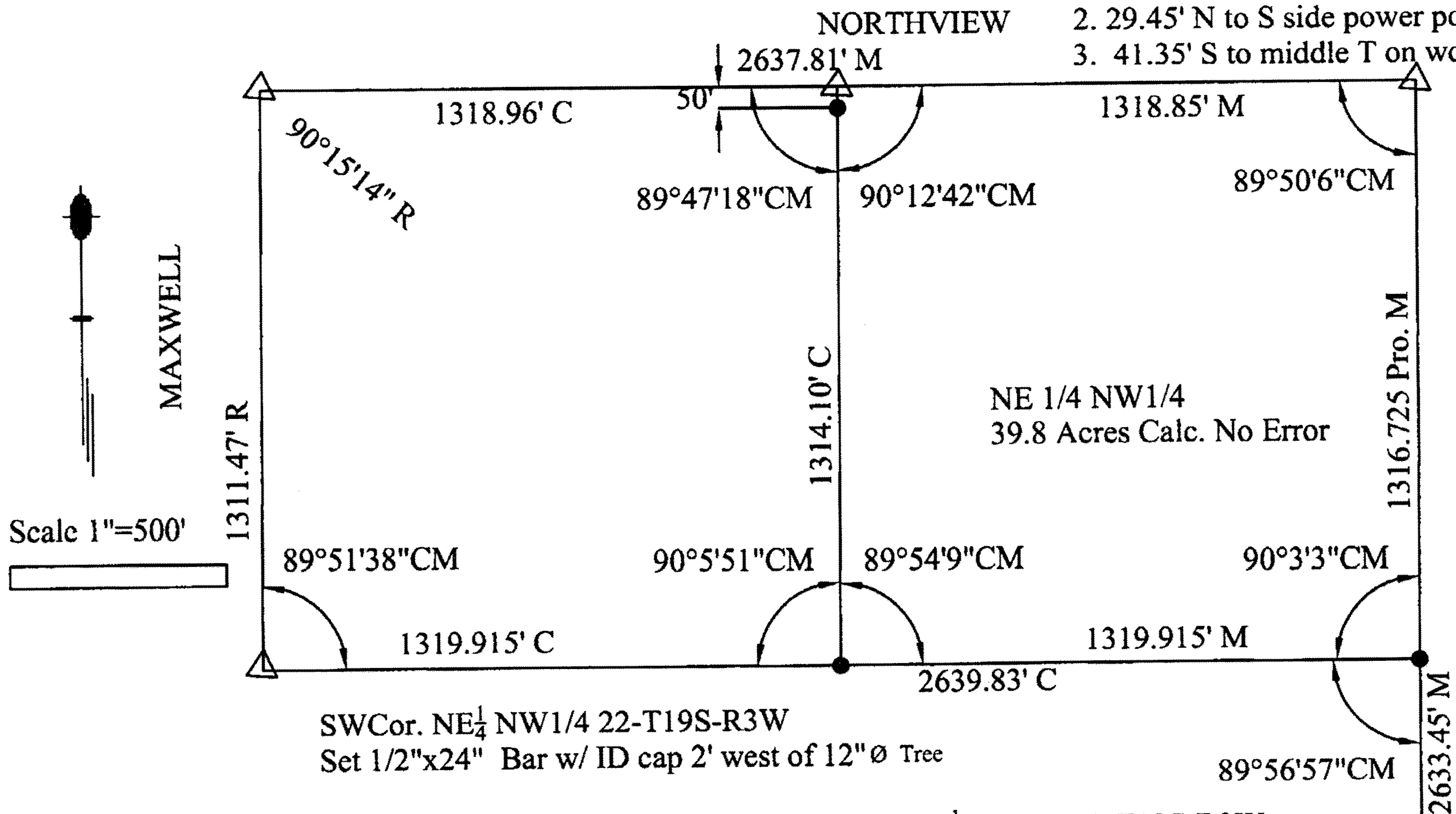

- Set  $\frac{1}{2}$ " x 24" Bar with Yellow ID Cap
- △ Found Monument per Record
- CM Calculated Measured
- R Record



The Northeast Quarter (NE $\frac{1}{4}$ ) of the Northwest Quarter (NW $\frac{1}{4}$ ), Section Twentytwo (22), Township Nineteen (19) South, Range Three (3) West of the 6th P.M. in McPherson County, Kansas less any easements of record.

On February 24, 2006, Melanie L. Thrower, completed the survey here by platted.