

DURR ENGINEERING,
ENGINEERING, SURVEYING, PLANNING, & DEVELOPMENT
OAK PARK DRIVE

6611 E 4TH AVE.
HUTCHINSON, KS. 67501
PHONE: 316-663-9613

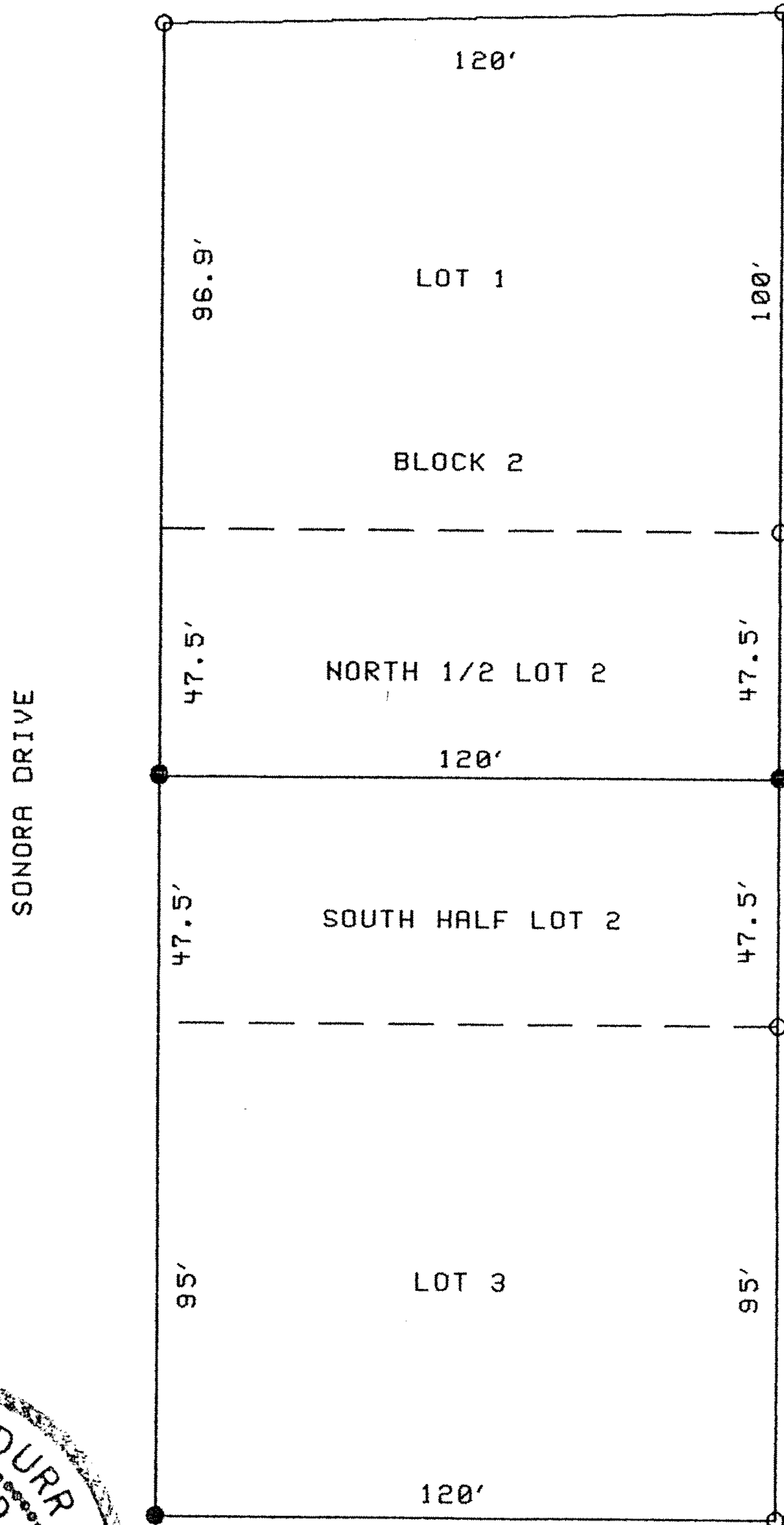

NORTH



SCALE: 1" = 50'

DURR E-S

LEGEND

- 1/2" BAR FOUND
- 5/8" BAR SET

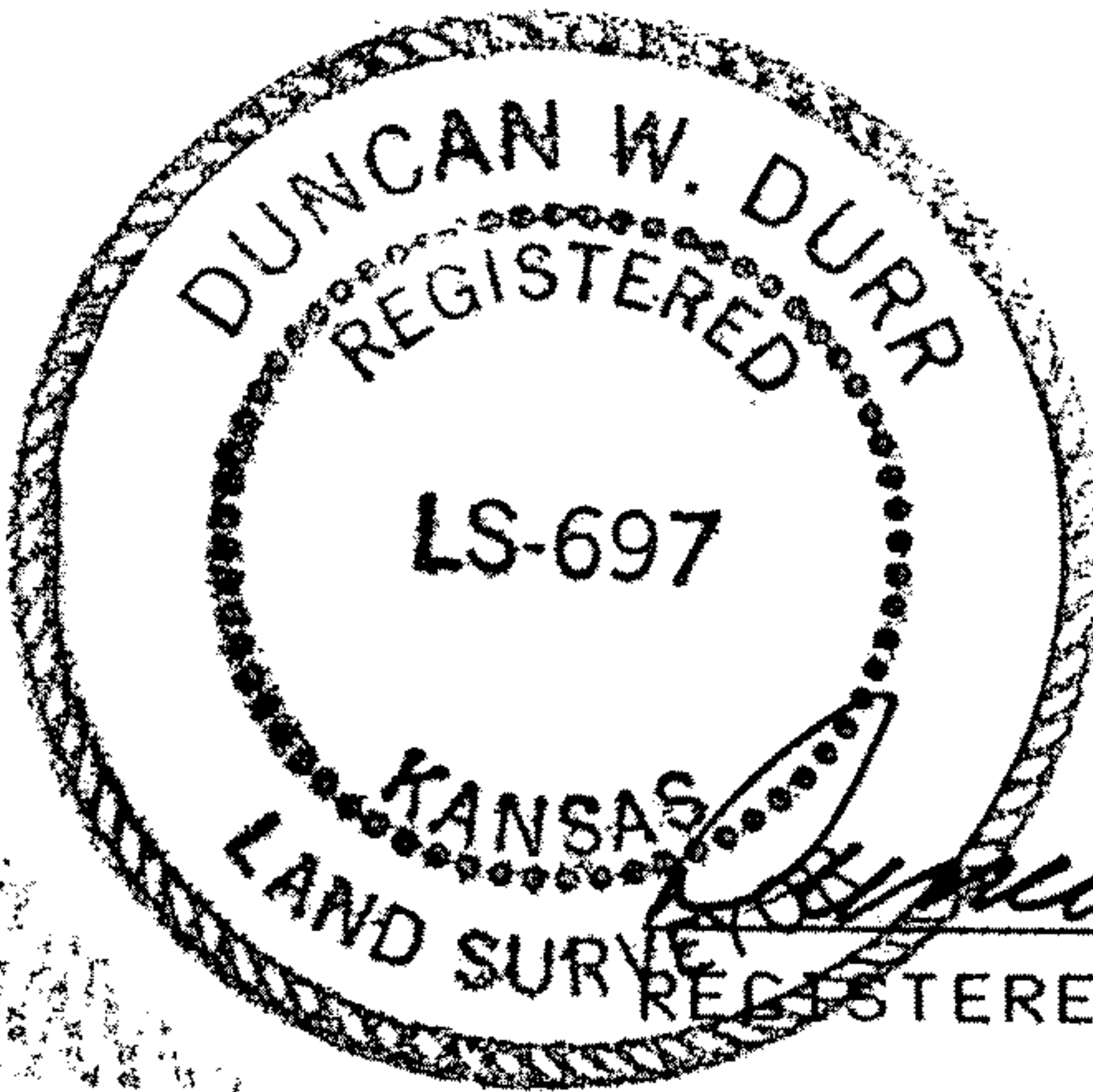

I, DUNCAN W. DURR, DO HEREBY CERTIFY THE ABOVE SURVEY TO BE TRUE AND CORRECT AS SURVEYED BY ME THIS DATE HEREIN WRITTEN.

CLIENT: WILBERT BORN

DESCRIPTION: THE NORTH HALF AND THE SOUTH HALF OF LOT 2, BLOCK 2,
HOMESTEAD ACRES ADDITION TO THE CITY OF McPHERSON, KANSAS.
ALL IN SECTION 21, TOWNSHIP 19 SOUTH, RANGE 3 WEST OF THE 6TH PM,
McPHERSON COUNTY, KANSAS.

STATE: KANSAS

COUNTY: McPHERSON

PROJECT: 93-81

DATE: 10-14-93