http://www.adultpdf.com
Created by TIFF To PDF trial version, to remove this mark, please register this software.

Garber Surveying Service, P.A.

423 West 1st Ave. ● Phone 316 665-7032 ● FAX 316 663-7401
Hutchinson, Kansas 67501

Project No. G94-1125

SURVEY FOR: HORIZON REAL ESTATE SERVICE

DESCRIPTION: A tract of land in the Northeast Quarter of Section 17, Township 19 South, Range 3 West of the 6th Principal Meridian more particularly described on the attached sheet.

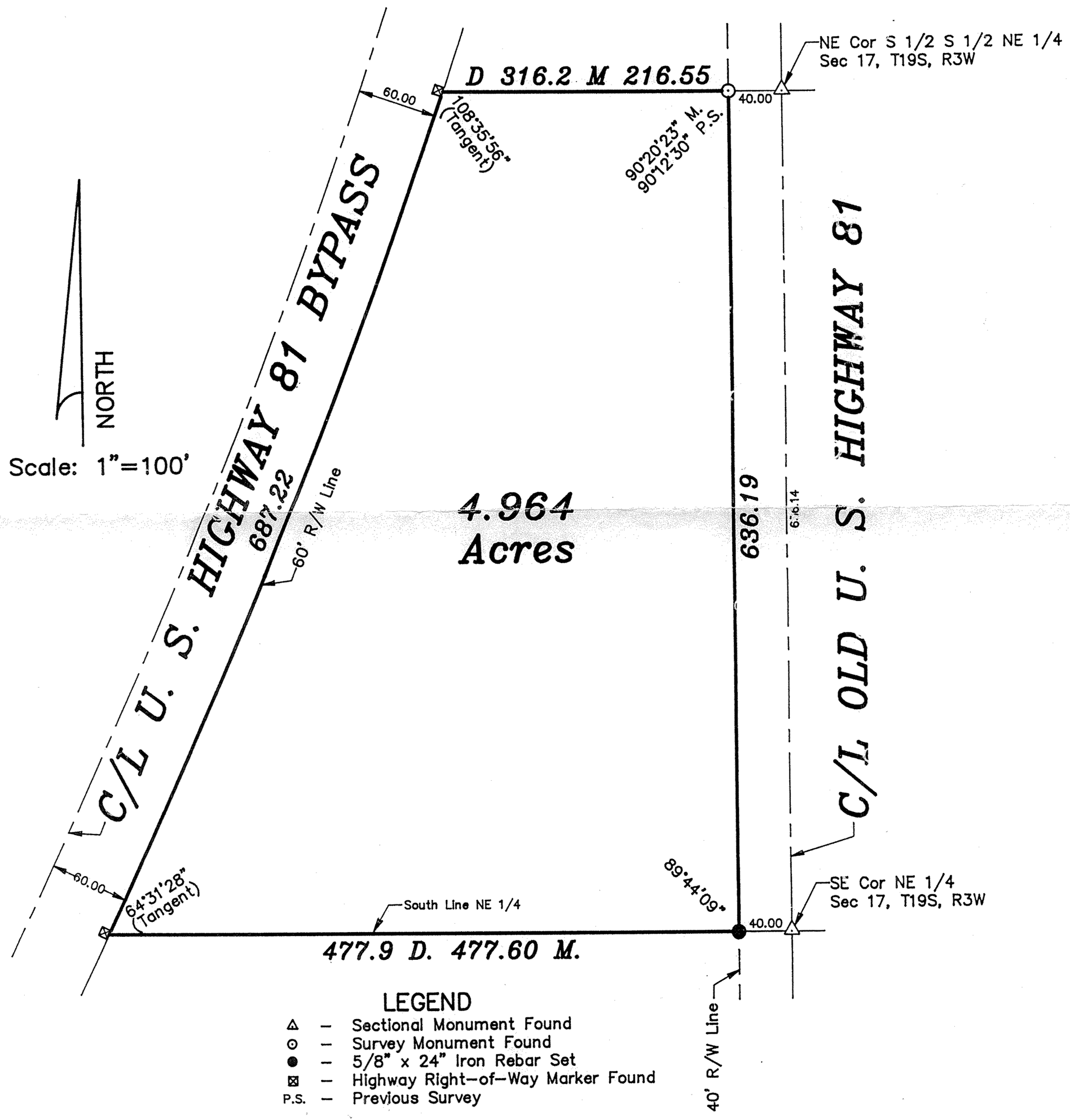

SURVEYOR'S CERTIFICATE:

I hereby certify this plat to be a true, correct and complete representation of the property described above and on the attached sheet as surveyed under my supervision.

Dated: December 23, 1994

Daniel E. Garber RLS #683

DANIEL E. GARBER
REGISTERED
LS-683
KANSAS
LAND SURVEYOR

Hutch-Line Form MIC 790-2