

Garber Surveying Service, P.A.

217 East 1st, Suite 16 Hutchinson, KS 67501

Proj. No. G84- 267

Survey For: Jim Warren

DESCRIPTION: Commencing at the Northeast corner of the Southeast quarter of Section 8, Township 19 South, Range 2 West of the Sixth Principal Meridian; thence South along the East line of said SE $\frac{1}{4}$ 677.00 ft. to a point of beginning; thence continuing South without deflection along the East line of said SE $\frac{1}{4}$ 310.00 ft.; thence with a deflection angle of 90°00'00" right-West 587.00 ft.; thence with a deflection angle of 90°00'00" right-North 310.00 ft.; thence with a deflection angle of 90°00'00" right-East 587.00 ft. to the point of beginning, containing 4.18 acres in McPherson County, Kansas subject to a road right-of-way easement across the East 30.00 ft. thereof and any other easements of record.

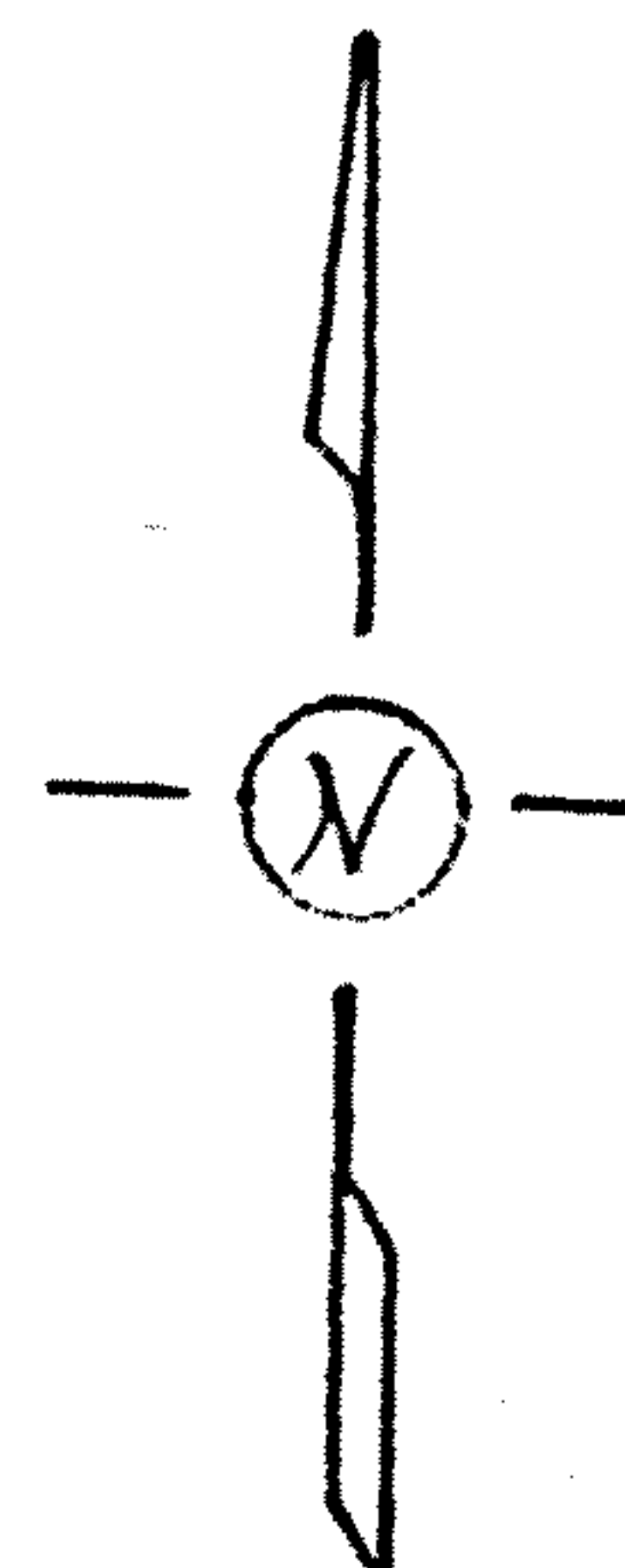
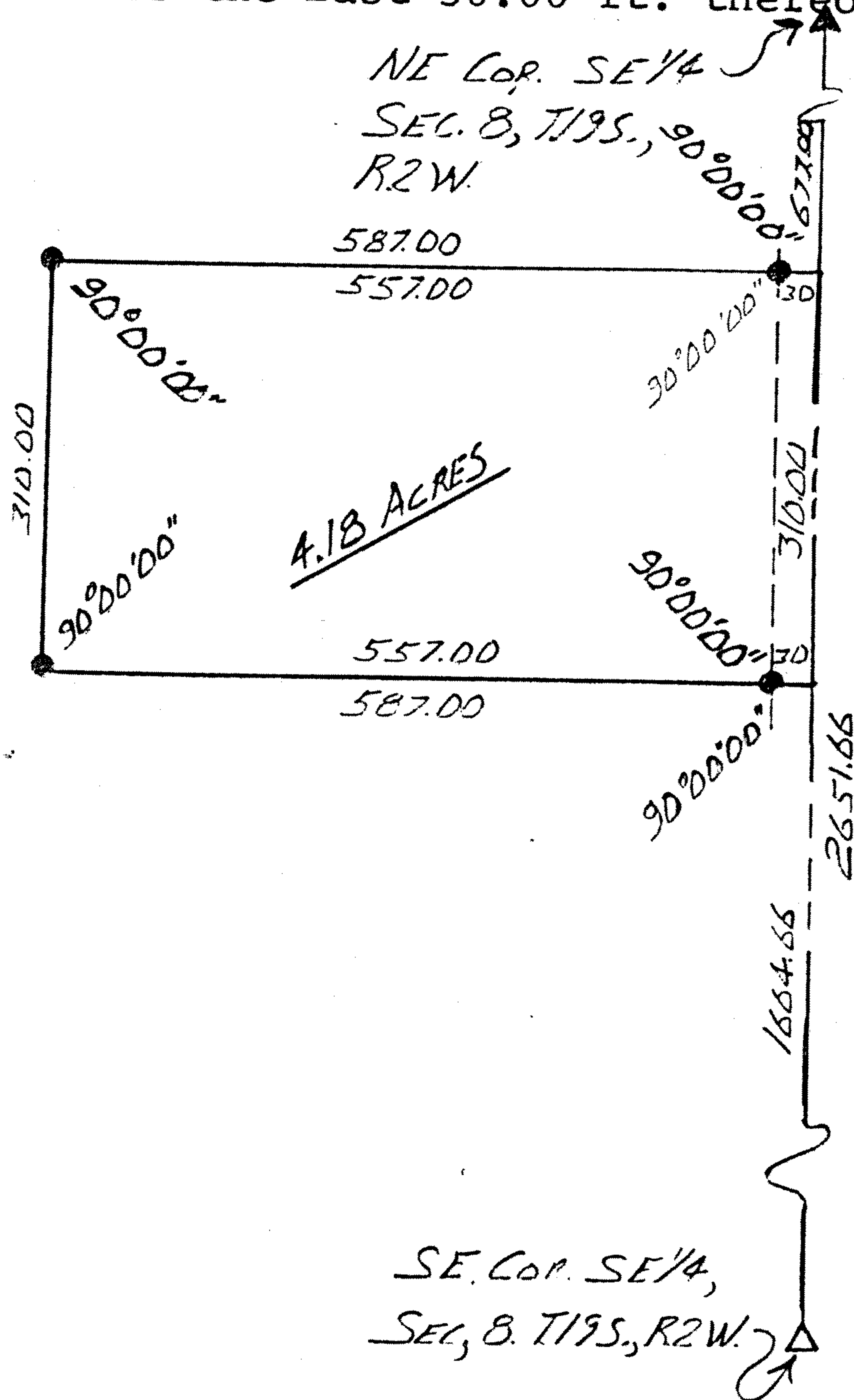

SCALE: 1" = 200'

LEGEND

- △ - SECTION SUBDIVISION CORNER FOUND.
- ▲ - SECTION SUBDIVISION CORNER SET.
- - 5/8" x 24" REBAR SET.

I hereby certify this plat to be a true, correct, and complete representation of the property described above, as surveyed under my supervision, this 30th day of August, 1984.

Daniel E. Garber

Daniel E. Garber, RLS 683

