http://www.adultpdf.com
Created by TIFF To PDF trial version, to remove this mark, please register this software.

Garber Surveying Service, P.A.
217 East 1st, Suite 16 • Phone 316 665-7032 • FAX 316 663-7401
Hutchinson, Kansas 67501

Proj. No. G91-560

SURVEY FOR: BILL OLDS
DESCRIPTION: A portion of the Southeast Quarter of Section 35, Township 19 South, Range 2 West of the 6th Principal Meridian, McPherson County, Kansas, more particularly described on the attached sheet.

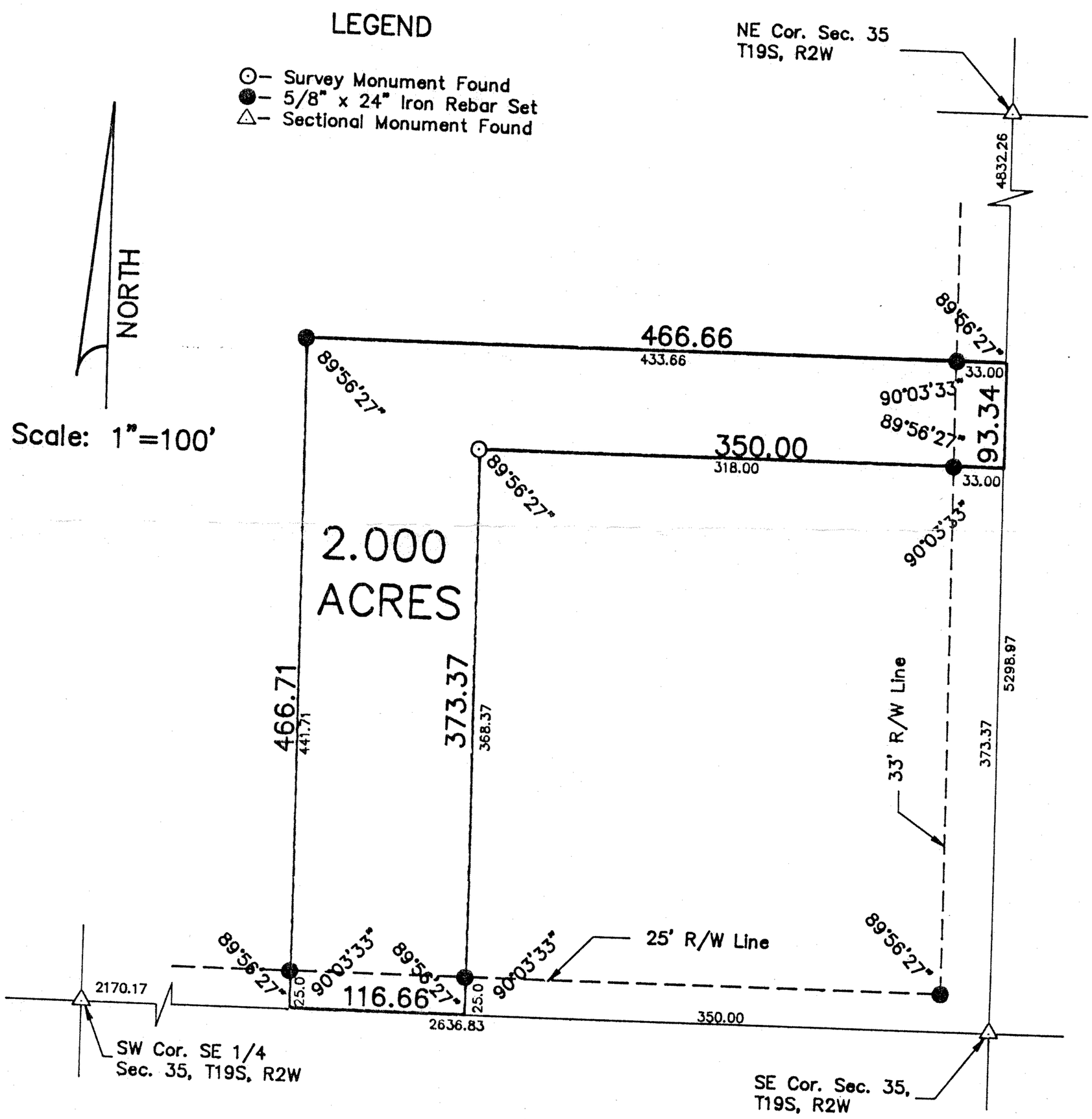

SURVEYOR'S CERTIFICATE:
I hereby certify this plat to be a true, correct and complete representation of the property described above and on the attached sheet as surveyed under my supervision.
Dated: August 19, 1991

Daniel E. Garber RLS #683

DANIEL E. GARBER
REGISTERED
LS-683
KANSAS
LAND SURVEYOR

Hutch-Line Form MIC 790-2