

# Garber Surveying Service, P.A.

217 East 1st, Suite 16 Hutchinson, KS 67501

Proj. No. G85-122

Survey for: Joe Krehbiel

DESCRIPTION: A tract in the Southwest quarter of Section 30, Township 19 South, Range 2 West of the 6th Principal Meridian as described on the attached sheet.

## LEGEND

△ - Section Subdivision Corner

● - 5/8" x 24" Iron Rebar Set

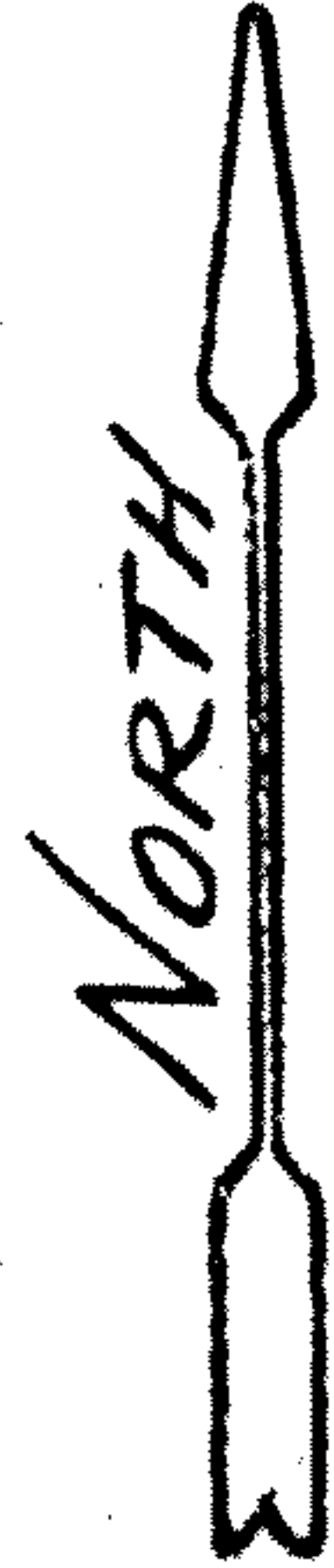

Scale: 1" = 200'

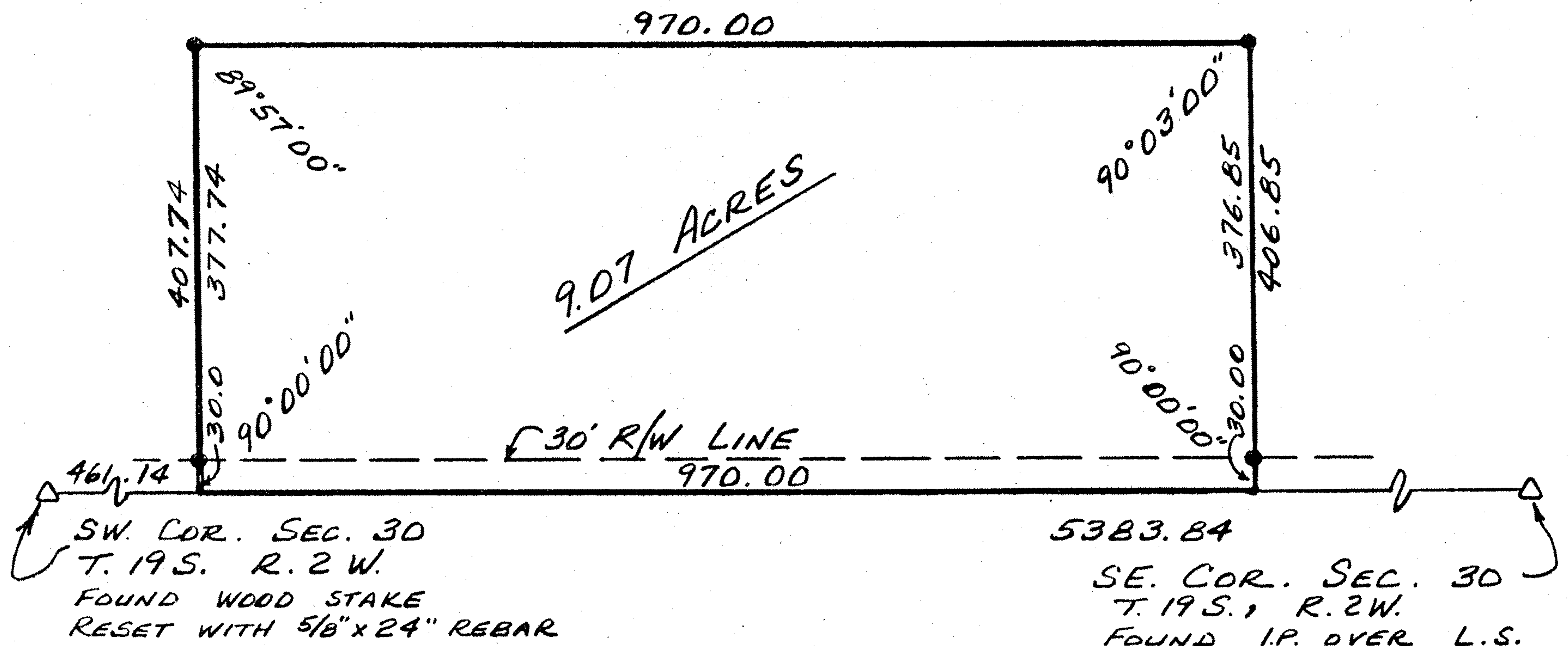

## Surveyor's Certificate:

I hereby certify this plat to be a true, correct and complete representation of the property described above and on the attached sheet, as surveyed under my supervision, this 19th of June, 1985.

  
Daniel E. Garber RLS #683

