http://www.adultpdf.com
Created by TIFF To PDF trial version, to remove this mark, please register this software.

Garber Surveying Service, P.A.

217 East 1st, Suite 16 ● Phone 316 665-7032 ● FAX 316 663-7401
Hutchinson, Kansas 67501

Proj. No. G92-192

SURVEY FOR: LARRY TOBIAS

DESCRIPTION: A portion of the Northwest Quarter of Section 29, Township 18 South, Range 3 West of the 6th Principal Meridian, McPherson County, Kansas, more particularly described on the attached sheet.

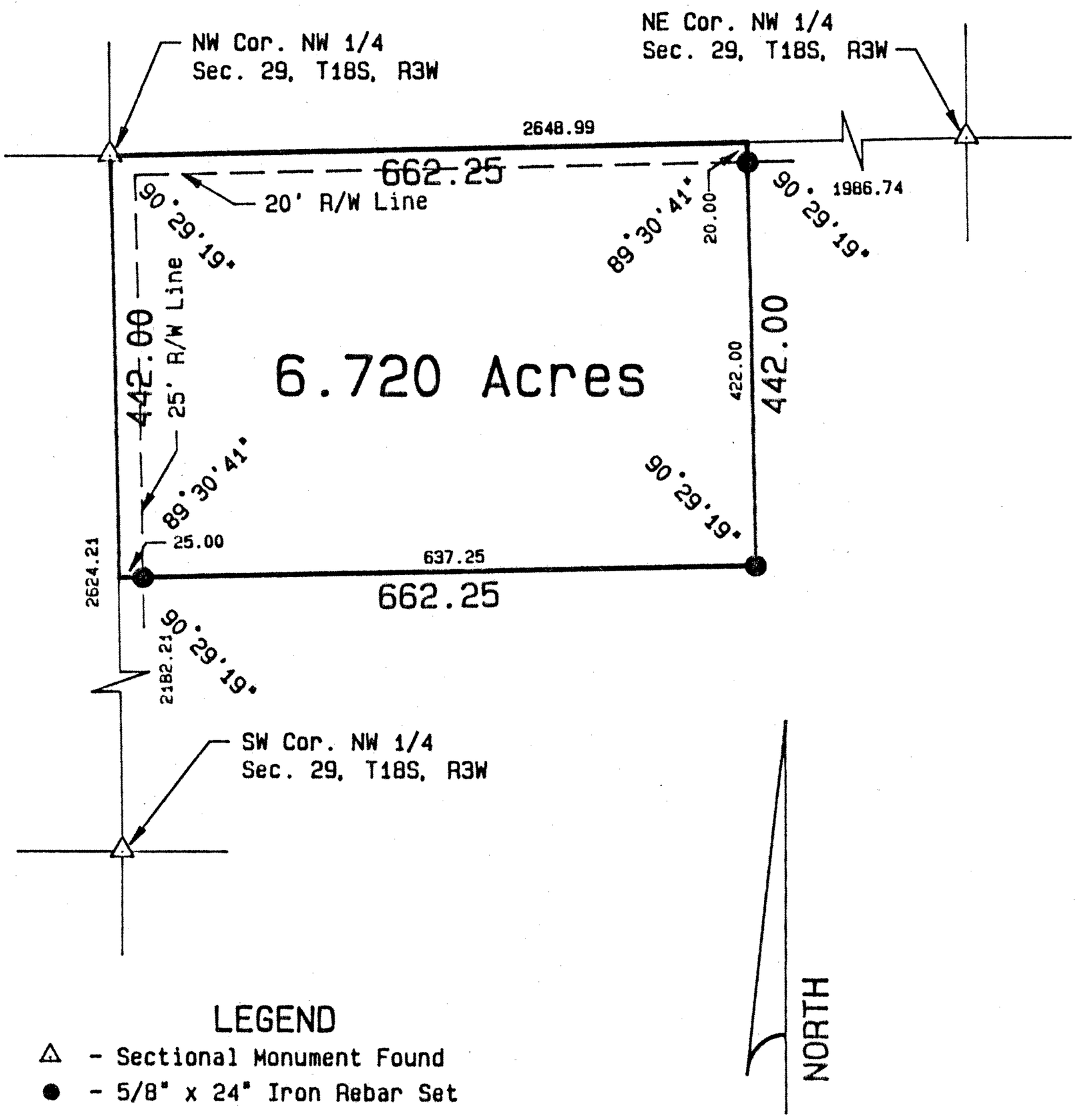

SURVEYOR'S CERTIFICATE:

I hereby certify this plat to be a true, correct and complete representation of the property described above and on the attached sheet as surveyed under my supervision.

Dated: February 19, 1992

Daniel E. Garber RLS #683

DANIEL E. GARBER
REGISTERED
LS-683
KANSAS
LAND SURVEYOR

Hutch-Line Form SC 790-4