http://www.adultpdf.com
Created by TIFF To PDF trial version, to remove this mark, please register this software.

Garber Surveying Service, P.A.

217 East 1st, Suite 16 ● Phone 316 665-7032 ● FAX 316 663-7401
Hutchinson, Kansas 67501

Proj. No. G90-710

SURVEY FOR: DARRELL FULLER

DESCRIPTION: A tract of land in the Northeast Quarter of Section 24, Township 17 South, Range 4 West of the 6th Principal Meridian, more particularly described on the attached sheet.

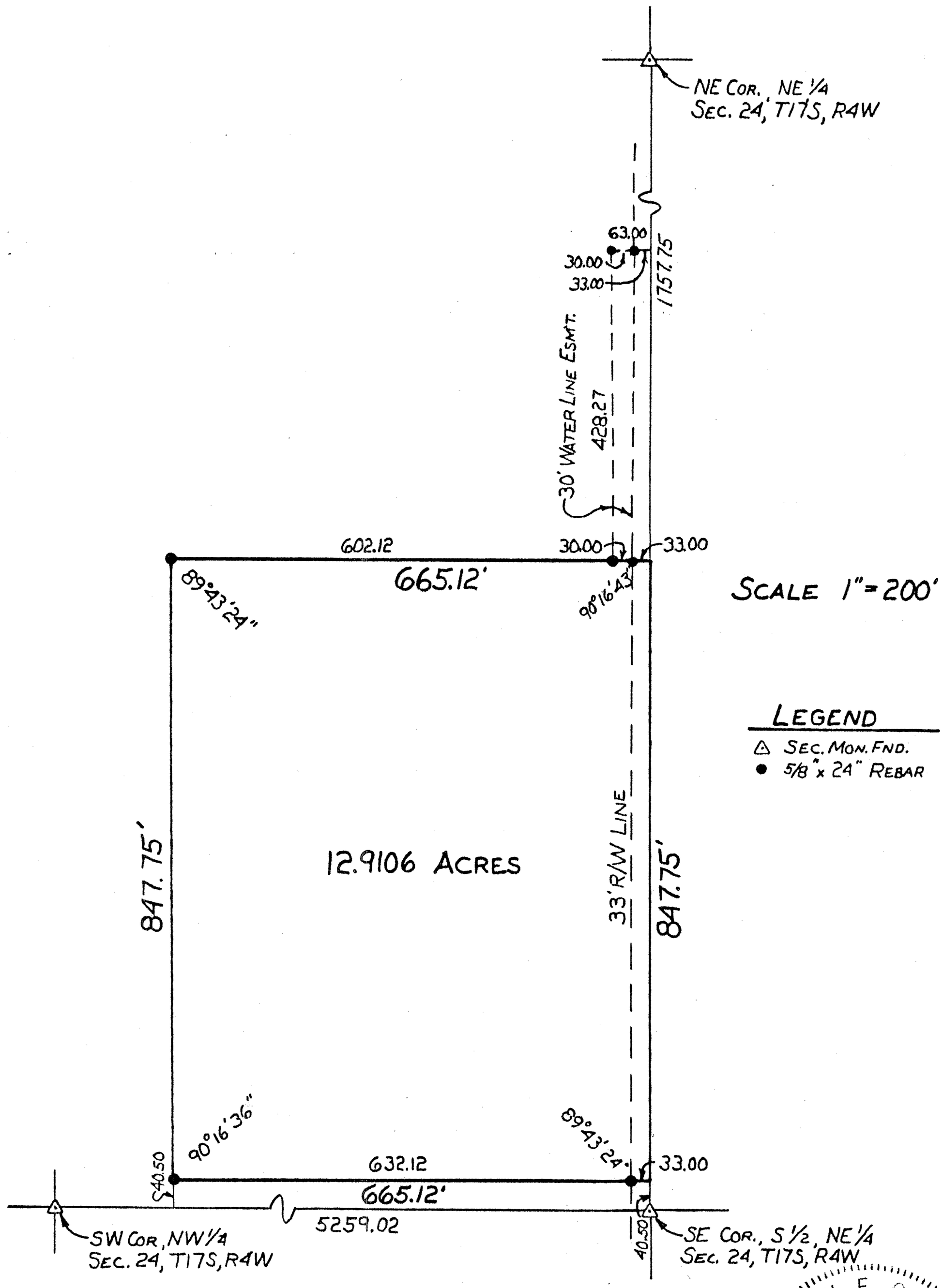

SURVEYOR'S CERTIFICATE:

I hereby certify this plat to be a true, correct and complete representation of the property described above and on the attached sheet as surveyed under my supervision.

Dated: December 17, 1990

Daniel E. Garber RLS #683

DANIEL E. GARBER
REGISTERED
LS-683
KANSAS
LAND SURVEYOR

Hutch-Line Form SC 790-4