



SURVEY FOR: DON FROESE

DESCRIPTION: A portion of the Southeast Quarter of the Southeast Quarter of Section 9, Township 21 South, Range 5 West of the 6th Principal Meridian, McPherson County, Kansas, more particularly described as follows:
Beginning at the Southeast Corner of the Southeast Quarter of the Southeast Quarter of Section 9, Township 21 South, Range 5 West of the 6th Principal Meridian; thence West along the South line of said Southeast Quarter 550.24 feet;
thence with a deflection angle 90°16'13" right-North parallel with the East line of said Southeast Quarter 485.16 feet;
thence with a deflection angle 89°43'47" right-East parallel with the South line of said Southeast Quarter 550.24 feet to
the East line of said Southeast Quarter; thence with a deflection angle 90°16'13" right-South along the East line of said
Southeast Quarter 485.16 feet to the point of beginning containing 6.128 Acres, subject to road right-of-way easements
across the East 33.00 feet and the South 50.00 feet thereof and any other easements of record.

LEGEND

- △ - Sectional Monument Found
- - 5/8" x 24" Iron Rebar Set w/G.S.S. Cap
- (C) - Calculated
- (M) - Measured
- P.O.B. - Point of Beginning

NE Cor. SE 1/4
Sec. 9, T21S, R5W
Fd. 5/8" Rebar
from County Reference Ties

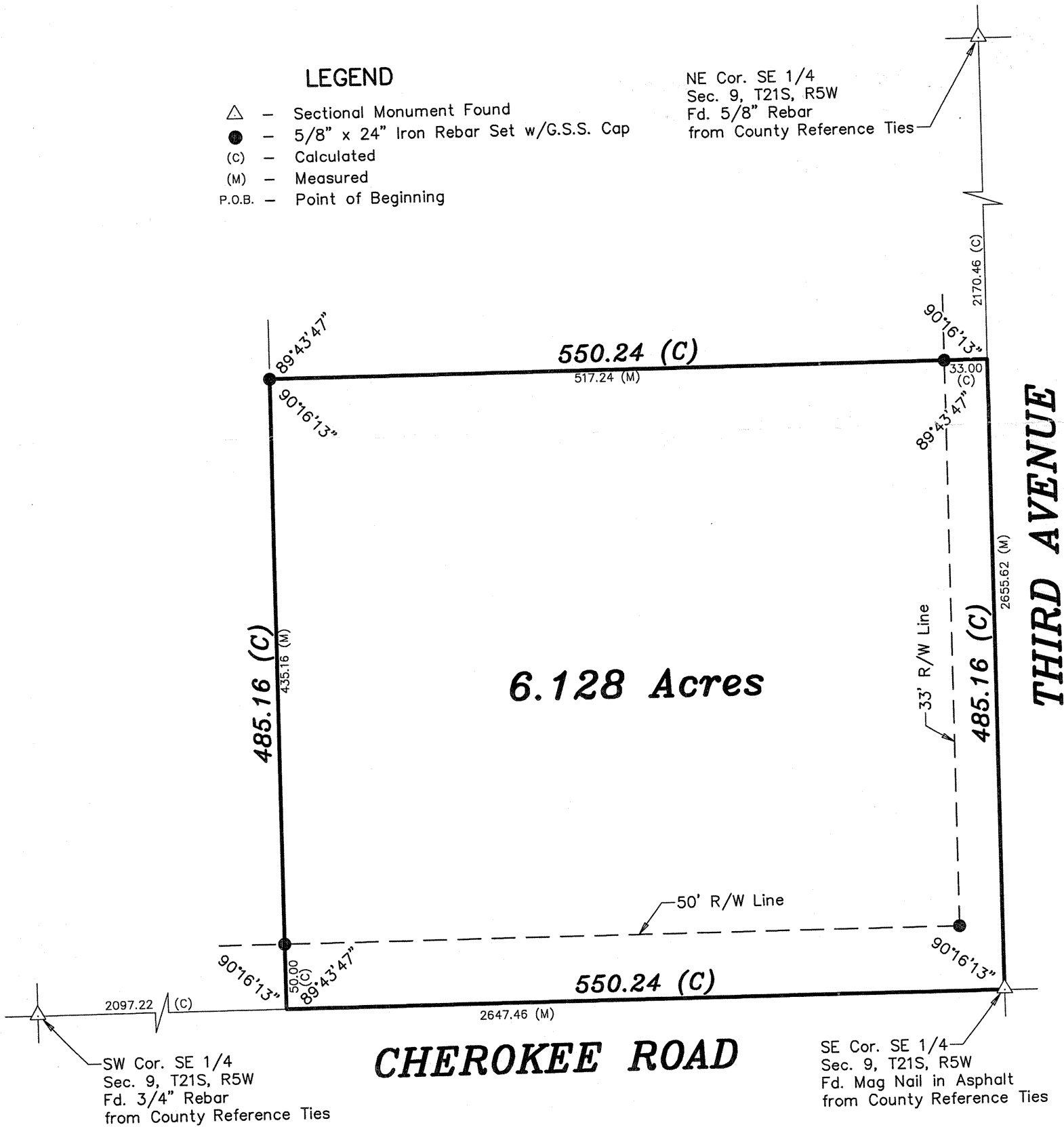
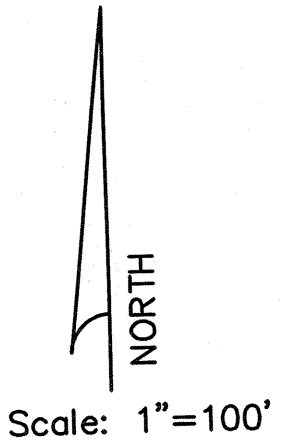

DATE OF FIELD WORK: March 28, 2007

SURVEYOR'S CERTIFICATE:

I hereby certify this plat to be a true, correct and complete representation of the property described above as surveyed under my supervision.
Dated: April 6, 2007