

SURVEY
Tract in SW1/4 Section 4, Township 21 South, Range 5 West
McPherson County, Kansas
Owner: Wayne Enszt, 216 Cheyenne, Inman, KS
620-200-2200

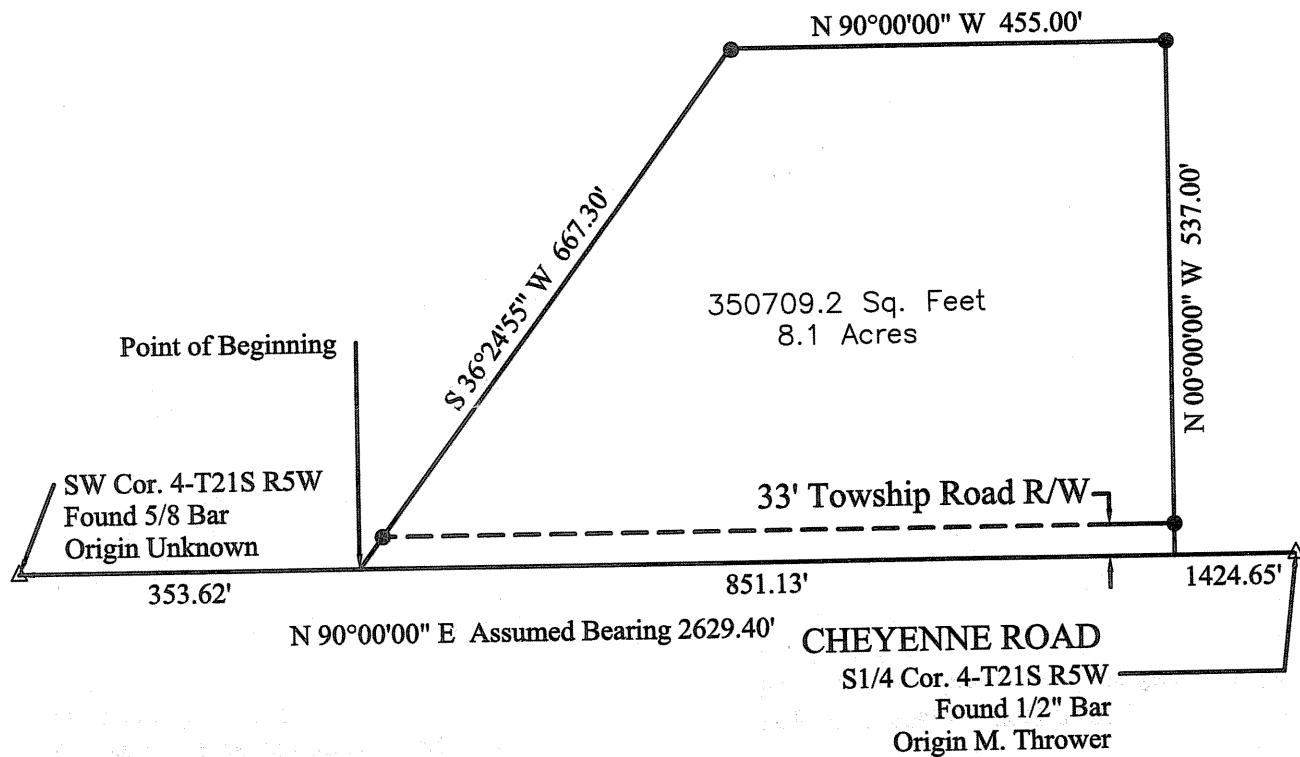

On August 21, 2013, Melanie Thrower, licensed land surveyor in the State of Kansas, performed this survey as shown.

Description: A tract in the Southwest Quarter of Section Four (4), Township Twentyone (21) South, Range Five (5) West of the Sixth Principal Meridian commencing at the southwest corner of said Section 4; thence along the south line of said Section 4, N90°00'00"E, 353.62' to the point of beginning; thence N90°00'00"E, 851.13'; thence N00°00'00"E, 537.00'; thence N90°00'00"W, 455.00'; thence S36°24'55"W to said point of beginning containing 8.1 acres more or less and subject to a 33' township road right of way easement along the south line thereof and any other easements or right of way of record.

No title work has been performed. Section corner ties have been filed with the Kansas Historical Society.

All field work was performed with Topcon GR3, localizing GPS using Grid to Ground. Measurements shown are based on field data from GPS.

This plat of survey reviewed per K.S.A. 58-2001, et. seq.

LEGEND

- Set 1/2" x 24" Bar with ID Cap
- △ Found Monument

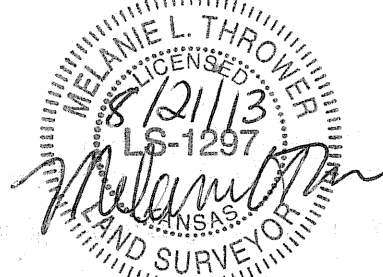

Melanie L. Thrower PE LS CFM
McPherson Engineering & Land Surveying Services
845 1800 Avenue
Abilene, KS 67410
785-479-2354