

# Plat of Survey

Heller Boundary Surveys, W. B. Heller, L.S. 1202, 863 S. 9<sup>th</sup>, Salina, KS 67401 Ph: 1-620-245-8023

Date: September 16, 2008

For: Kenneth and Bonnie Enns  
454 4<sup>th</sup> Avenue  
Inman, KS 67546

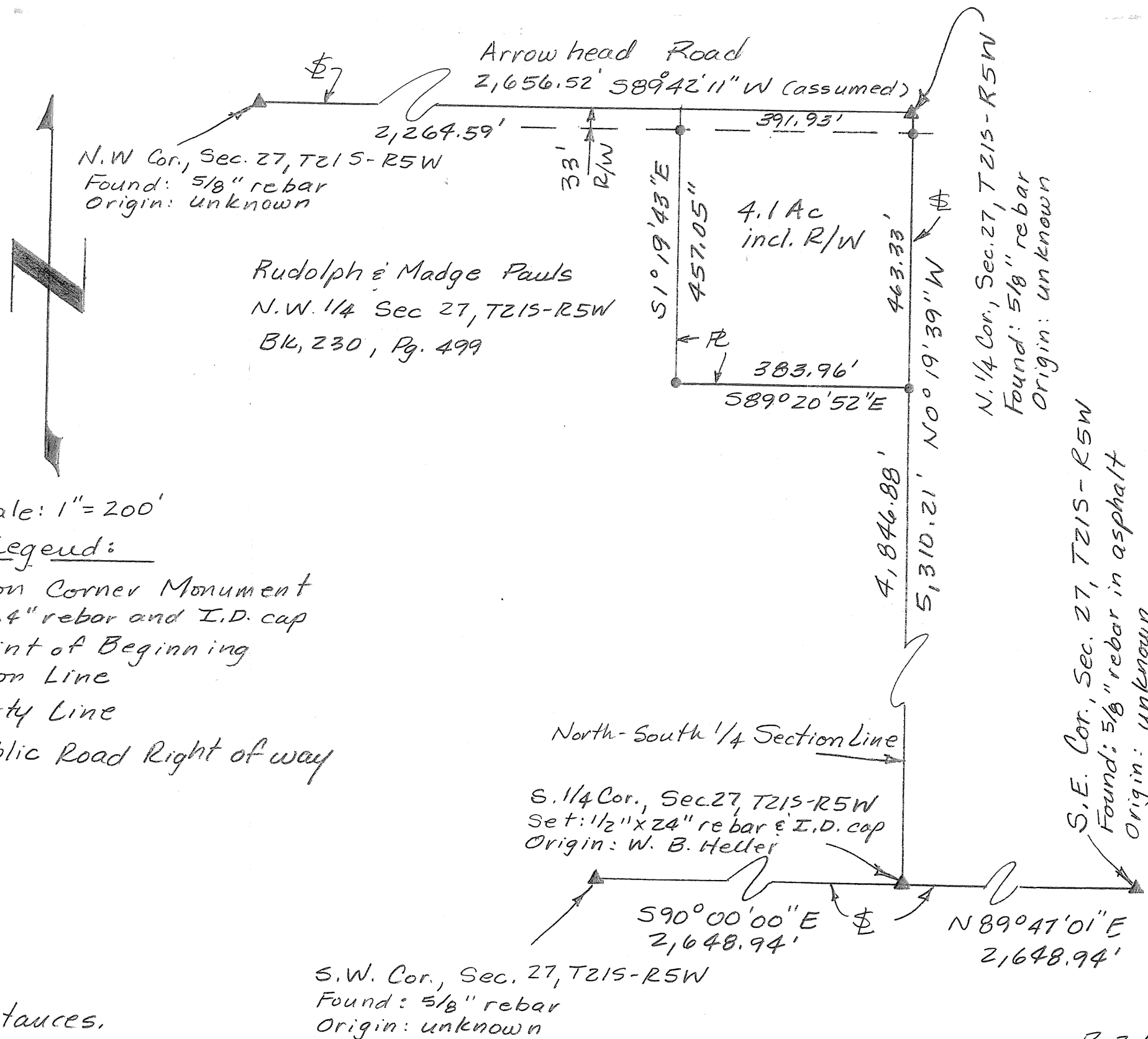

Scale: 1" = 200'

## Legend:

- ▲ = Section Corner Monument
- = 1/2" x 24" rebar and I.D. cap
- P.O.B. = Point of Beginning
- ⌘ = Section Line
- ⌘ = Property Line
- R/W = Public Road Right of way

Note: All distances are calculated/measured distances.

# Heller Boundary Surveys

William B. Heller, L.S. 1202, 863 S. 9<sup>th</sup> Street, Salina, KS 67401  
Cellular: 620-245-8023, Email: willyboskilly@yahoo.com

## Certificate of Survey

This is to certify and acknowledge that I, William B. Heller, a registered land surveyor in the County of McPherson, State of Kansas, surveyed the following:

**Legal Description Parcel:** Commencing at the North One Quarter (1/4) Corner of Section Twenty-seven (27), Township Twenty-one (21) South – Range Five (5) West of the Sixth Principal Meridian, the point of beginning; thence South 89 degrees 42 minutes 11 seconds West, 391.93 feet along the North Section Line of said Section Twenty-seven (27); thence South 01 degrees 19 minutes 43 seconds East, 457.05 feet; thence South 89 degrees 20 minutes 52 seconds East, 383.96 feet to a point on the North-South One Quarter (1/4) Section Line of said Section Twenty-seven (27); thence North 00 degrees 19 minutes 39 seconds West, 463.33 feet along said One Quarter (1/4) Section Line of Section Twenty-seven (27) to the point of beginning. Said parcel contains 4.1 acres including road right of way. Said parcel is subject to any restrictions or easements of record.

William B. Heller, L.S. 1202  
September 16, 2008

For: Kenneth and Bonnie Enns  
454 4<sup>th</sup> Avenue  
Inman, KS 67546

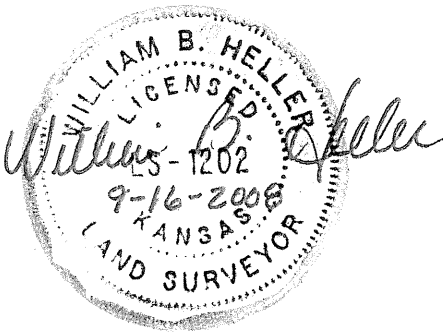

## Report of survey

Research of the records at the McPherson County Public Works office revealed the following information:

**Roads:** Arrowhead Road is 66.0' wide, 33.0' on each side of section line.

**Surveys:** G.L.O. Plat of Survey, dated August, 1861, by Abraham Ray. References for Section Corners found at the McPherson County Public Works vault.

**Field procedure:** I set 1/2" x 24" rebars at the parcel pins monumented. The S. 1/4 corner of Section 27 was set on physical evidence in the N.-S. direction (public road) and equal distance between the S.W. Corner and S.E. Corner of Section 27, T21S-R5W. All angle and distance read with a Nikon DTM-522 Total Station.