

DURR ENGINEERING, LLC  
SURVEYING, PLANNING, & DEVELOPMENT  
525 HOWARD STREET  
HUTCHINSON, KS 67501  
PHONE: 620-663-9613

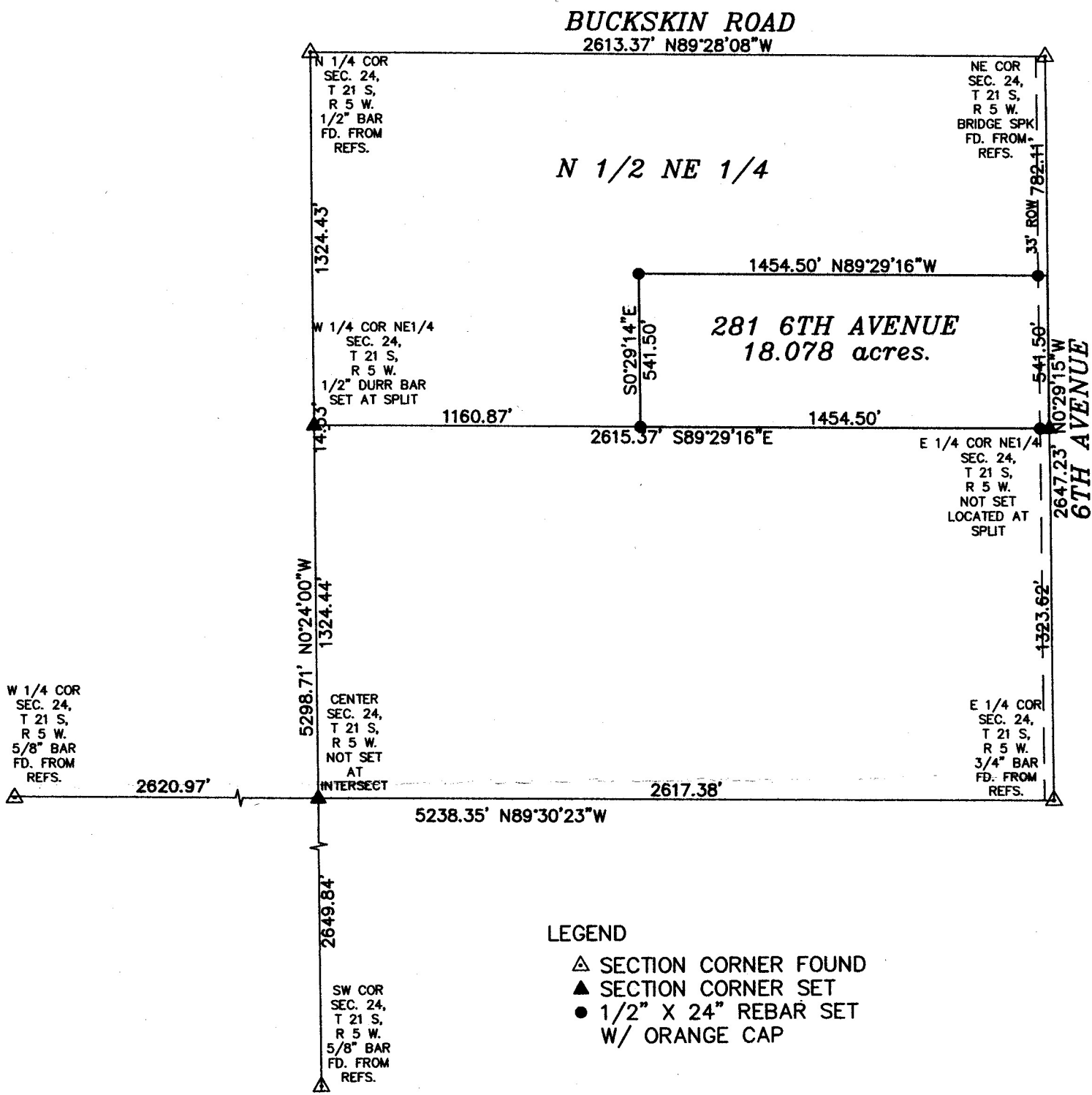

REVIEW SURVEYOR'S CERTIFICATE  
STATE OF KANSAS }  
COUNTY OF McPHERSON } SS  
REVIEWED IN ACCORDANCE WITH THE  
REQUIREMENTS OF K.S.A. 58-2004,  
2022.

REGISTERED LAND SURVEYOR

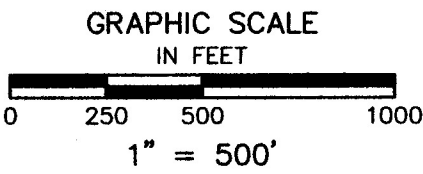
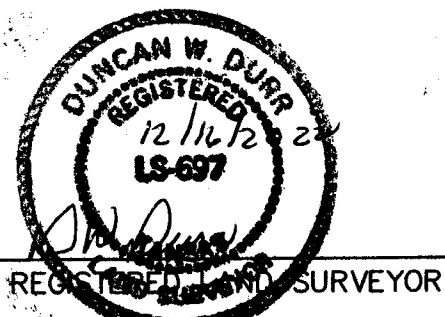

EXHIBIT "A"

A tract in the South Half of the North Half of the Northeast Quarter (S/2 N/2 NE/4) of Section Twenty-four (24), Township Twenty-one (21) South, Range Five (5) West of the Sixth Principal Meridian, described as follows:

Beginning at the Southeast corner of said S/2 N/2 NE/4, thence North along the East line of said S/2 N/2 NE/4 a distance of 541.50 feet; thence West parallel to the South line of said S/2 N/2 NE/4, a distance of 1,454.50 feet; thence South parallel to said East line 541.50 feet to the South line of said S/2 N/2 NE/4; thence East along said South line 1,454.50 feet to the point of beginning, McPherson County, Kansas.

*This page is only a part of a 2016 ALTA® Commitment for Title Insurance. This Commitment is not valid without the Notice; the Commitment to Issue Policy; the Commitment Conditions; Schedule A; Schedule B, Part I-Requirements; and Schedule B, Part II-Exceptions.*

Copyright 2006-2020 American Land Title Association. All rights reserved.  
The use of this Form (or any derivative thereof) is restricted to ALTA licensees and ALTA members in good standing as of the date of use. All other uses are prohibited.  
Reprinted under license from the American Land Title Association.

