

Melanie L. Thrower, P.E., L.S.
P.O. Box 662
McPherson, KS 67460
241-0950 FAX 241-5086

E1/4 Cor. 24-21-5
Fd. 3/4" Bar by Ref.
Origin Unknown

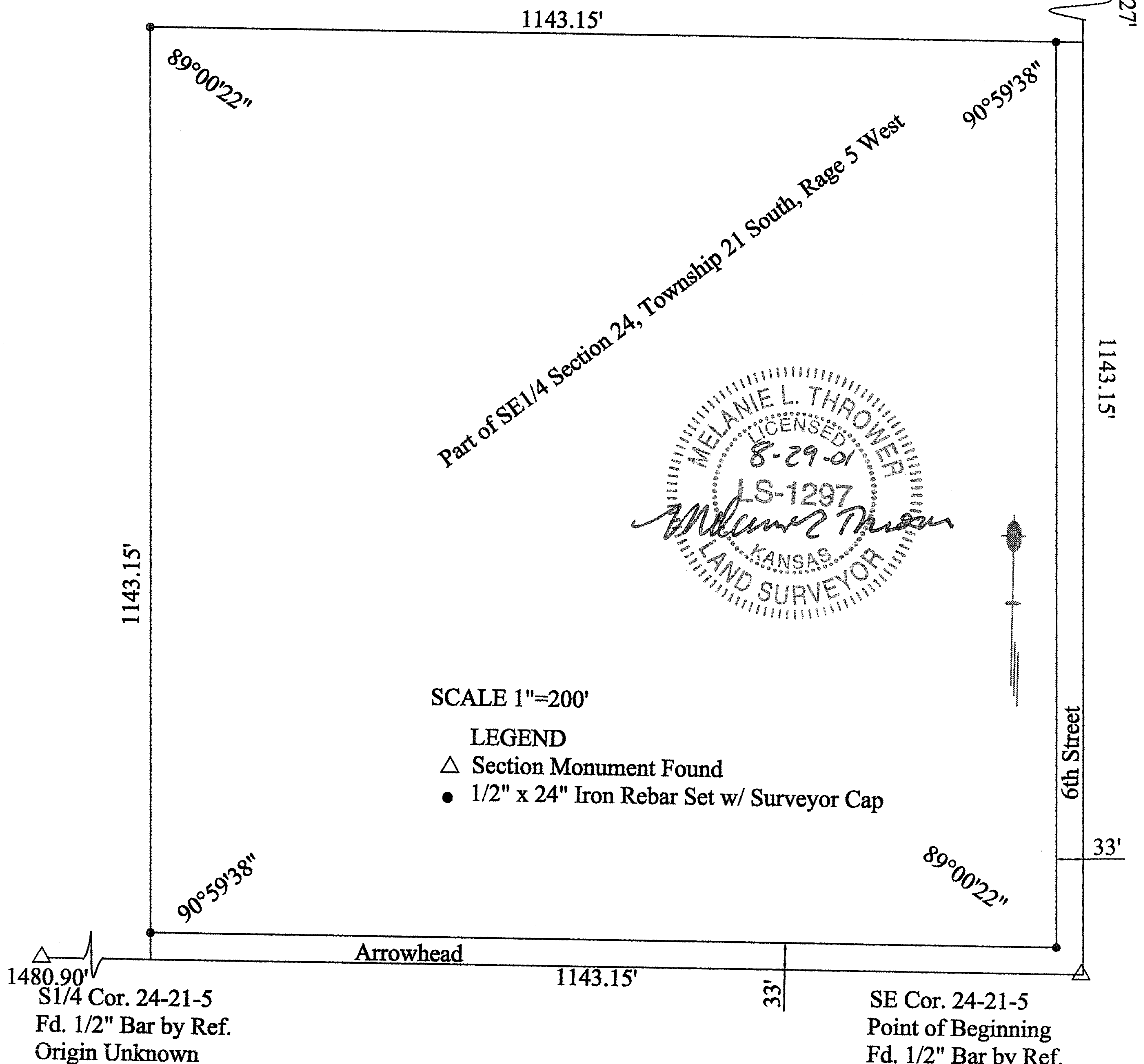

DESCRIPTION: A parcel in the South Half (S1/2) of the South East Quarter (SE 1/4) of Section Twenty four (24), Township Twenty one (21) South, Range Five (5) West of the Sixth Principal Meridian, more particularly described as follows:

Beginning at the Southeast corner of the Southeast Quarter (SE 1/4) of said Section 24 thence westerly a distance of One thousand one hundred forty three and fifteen hundredths feet (1143.15') along the south line of said SE 1/4; thence northerly parallel to the East line of said SE1/4 a distance of One thousand one hundred forty three and fifteen hundredths feet (1143.15'); thence Easterly parallel with said south line a distance of One thousand one hundred forty three and fifteen hundredths feet (1143.15'); thence Southerly along said East line a distance of One thousand one hundred forty three and fifteen hundredths feet (1143.15') to the point of beginning, containing Thirty acres (30) acres in McPherson County, Kansas subject to road right-of-way easements across the south and east 33.00 feet thereof and any other easements of record.

DATE OF FIELD WORK: August 29, 2001

SURVEYOR'S CERTIFICATE: I hereby certify this plat to be a true, correct and complete representation of the property described above as surveyed under my supervision.

Melanie L. Thrower RLS # 1297