

Garber Surveying Service, P.A.



2908 North Plum St.  
Hutchinson, Kansas 67502  
Phone 620 665-7032 • FAX 620 663-7401

511 North Poplar St.  
Newton, Kansas 67114  
Phone 316 283-5053 • FAX 316 283-5073

115 East Marlin  
McPherson, Kansas 67460  
Phone 620 241-4441 • FAX 620 241-4458

SURVEY FOR: JOSEPH ADAMS

Project No. G2022-214

DESCRIPTION OF RECORD: (Bk. 667, Pg. 93279)

A part of the N 1/2 of the NW 1/4 of Section 21, Township 21 South, Range 5 West of the 9th P.M., being a tract described as follows:

Beginning at a point 1880 feet East of the Northwest corner of said NW 1/4 of said Section 21, thence East 460 feet, thence South 970 feet, thence West 460 feet, thence North 970 feet to the place of beginning, in McPherson County, Kansas.

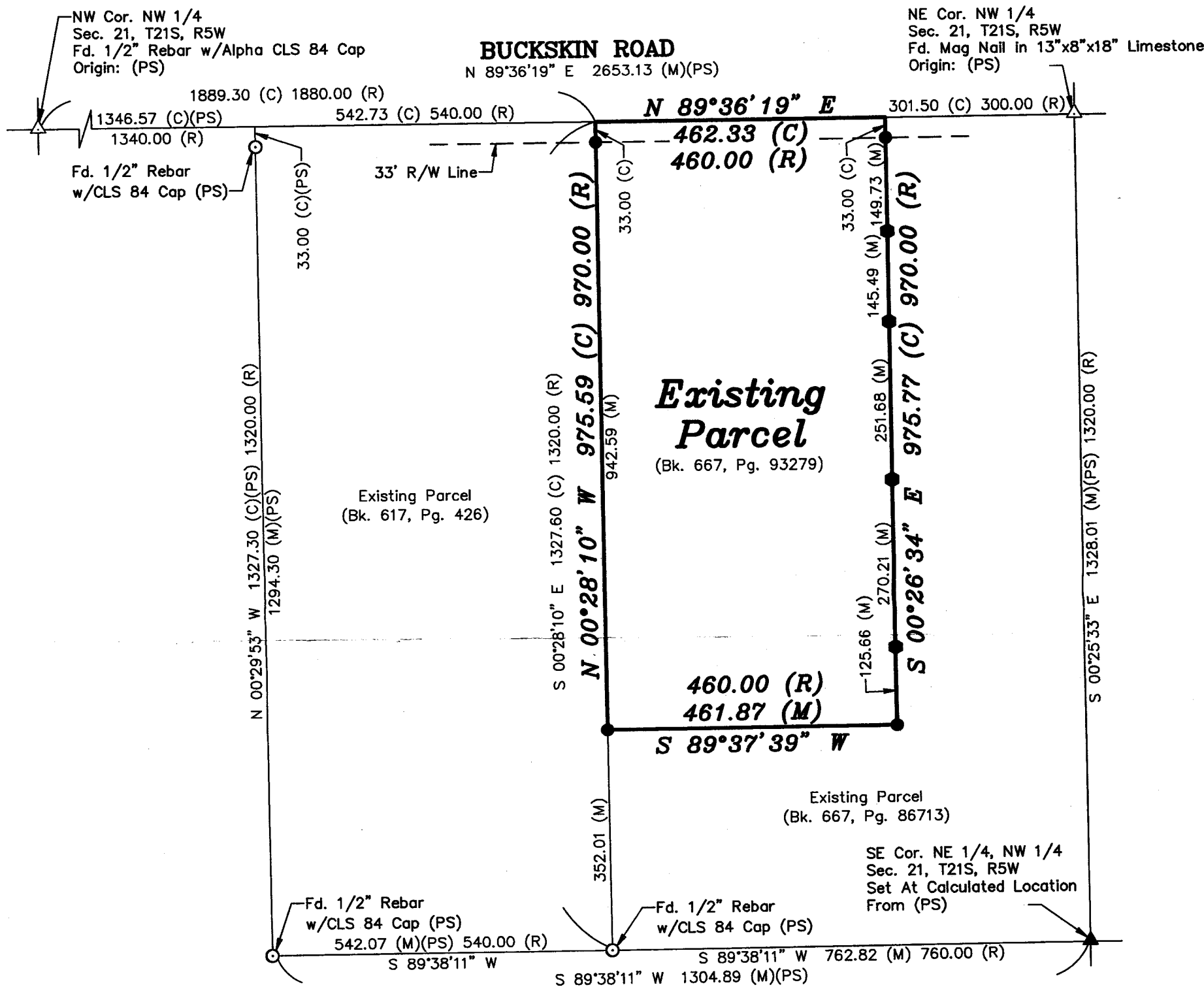

LEGEND

- △ - Sectional Monument Found
- ▲ - Section Monument Set (5/8" x 24" Iron Rebar w/GSS CLS 52 Cap)
- - Survey Monument Found
- - 5/8" x 24" Iron Rebar Set w/GSS CLS 52 Cap
- - Set Lath on Boundary Line
- (C) - Calculated
- (M) - Measured
- (PS) - Previous Survey by Alpha Land Surveys 5/14/12
- (R) - Record Measurement

SURVEYOR'S NOTE:

- Survey was made as per client request and no title work has been provided to the surveyor; therefore, the number and extent of easements and/or rights-of-way of record affecting said property has not been verified by this Survey.

Scale: 1" = 200'  
BASIS OF BEARING  
= NAD 83 KANSAS  
SOUTH ZONE

DATE OF FIELD WORK: March 21, 2022

SURVEYOR'S CERTIFICATE:

I hereby certify this plat to be a true, correct and complete representation of the property described above as surveyed under my supervision.  
Dated: March 24, 2022

NICHOLAS D. SCHMIDT  
3/24/22  
PS-1492  
Nicholas D. Schmidt, PS #1492