

- LEGEND**
- △ - Section subdivision corner found
 - - Survey monument found
 - - Set 1/2"x24" rebar with cap stamped "ALPHA CLS-184"
 - M - Measured
 - C - Calculated measure
 - P.O.B. - Point of beginning
 - PSR - Previous survey by Rankin dated 08/25/1964
 - PSD - Previous survey by Durr dated 04/06/2001

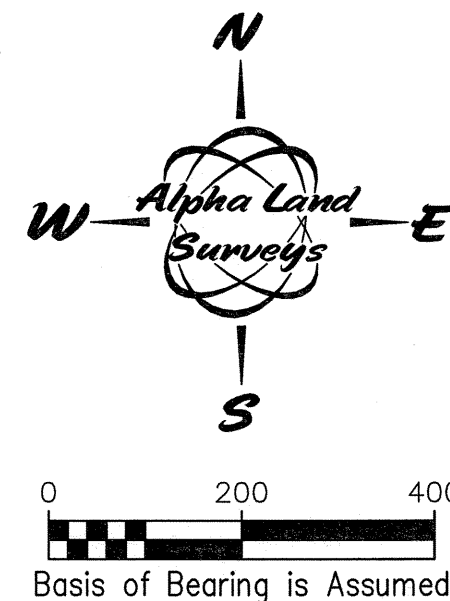

DESCRIPTION:

A portion of the Southwest Quarter of Section 19, Township 21 South, Range 5 West of the 6th Principal Meridian, McPherson County, Kansas described as follows:

Commencing at the Southwest corner of said Southwest Quarter; thence North 00°27'04" East (basis of bearings is assumed) along the West line of said Southwest Quarter 331.44 feet to the Southwest corner of the North Half of the South Half of the South Half of said Southwest Quarter for the point of beginning; thence continuing North 00°27'04" East along the West line of said Southwest Quarter 317.00 feet; thence North 89°55'26" East parallel with the South line of the North Half of the South Half of the South Half of said Southwest Quarter 1374.19 feet; thence South 00°27'04" West parallel with the West line of said Southwest Quarter 317.00 feet to the South line of the North Half of the South Half of the South Half of said Southwest Quarter; thence South 89°55'26" West along the South line of the North Half of the South Half of the South Half of said Southwest Quarter 1374.19 feet to the point of beginning, containing 10.000 Acres, subject to a road right-of-way easement across the West 30.00 feet thereof and any other easements of record.

ADDRESS:

208 Plum, Inman, KS 67546

GENERAL NOTES:

- 1) Section corner reference ties filed with the Kansas State Historical Society and the McPherson County Public Works Department as required by KSA 1987 Supp. 58-2001.
- 2) No titlework was provided by client for subject property. Easements and rights-of-ways affecting subject property are not shown.

SURVEYORS CERTIFICATE:

I hereby certify that this Survey was made under my supervision on December 6, 2007.



**RYAN
ERICKSON**

Alpha Land Surveys, Inc.

One East Ninth Avenue

Hutchinson, Kansas 67501

Ph: (620) 728-0012 Fax: (620) 728-0413

Drawn By: RDB

Sheet 1 Of 1

Checked By: LPD

Proj. No.: 070188B