

Main Office
2908 North Plum Street
Hutchinson, KS 67502
Office: (620) 655-7032
Fax: (620) 653-7401

Garber Surveying Service, P.A.

Branch Office
Manhattan 785-370-4810
McPherson 620-241-4441
Newton 316-283-5033
Salina 785-404-6302
Wehita 316-260-9933



SURVEY FOR: FRED NEUFELD

DESCRIPTION: See Sheet 1.

Project No. G2024-798
SHEET 2 OF 2

LEGEND

- △ - Sectional Monument Found
- - Survey Monument Found
- - 5/8" x 24" Iron Rebar Set w/GSS Cap
- (c) - Calculated
- (M) - Measured
- (PS) - Previous Survey by William H. Klassen dated 03/27/1981
- (PS1) - Previous Survey by LS-1202 dated 02/18/2015
- P.O.B. - Point of Beginning
- P.O.C. - Point of Commencement

P.O.C.
NW Cor. NW 1/4
Sec. 17, T21S, R5W
Fd. 1/2" Rebar
Origin: (PS1)

SURVEYOR'S NOTES:

1. Survey was made as per client request and no title work has been provided to the surveyor; therefore, the number and extent of easements and/or rights-of-way of record affecting said property has not been verified by this Survey.
2. All measurements are in US Survey Feet.

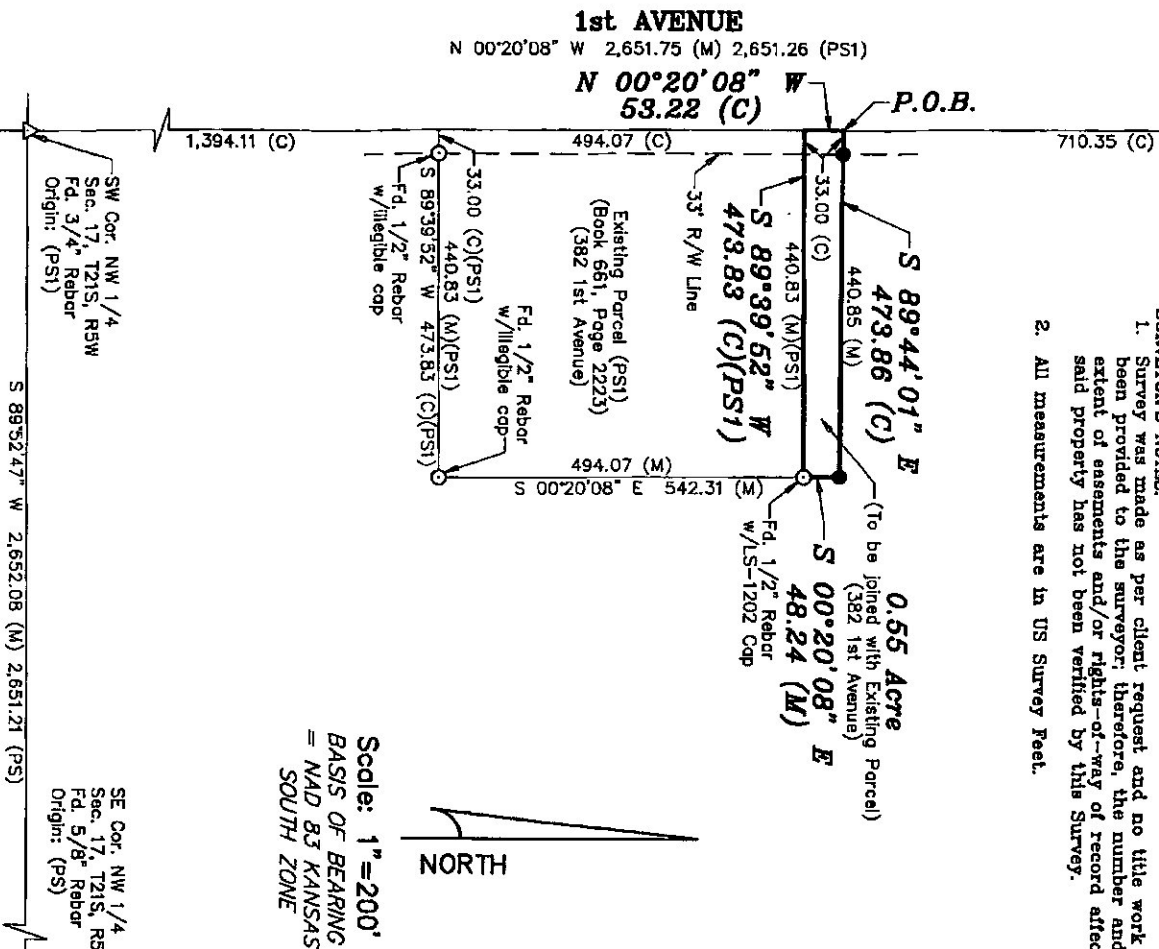

Scale: 1"=200'
BASIS OF BEARING
= NAD 83 KANSAS
SOUTH ZONE