

# MACON COMPANY

## Rathbone Surveying

114 E. 4TH ST.  
NEWTON, KS 67114  
(316) 799-2258 WICHITA  
(316) 284-2799 NEWTON  
FAX (316) 283-6048

Project No. 990595 Sheet No.           

Date: August 4, 1993 By           

CLIENT: Triple K Auction - Property @ 16-21-5W McPherson County, KS

LEGAL DESCRIPTION: A tract of land in the North Half of the Northwest Quarter of Section 16, Township 21 South, Range 5 West of the 6th P.M., McPherson County, Kansas. Beginning at the Northwest Corner of said Northwest Quarter; thence South  $90^{\circ}00'00''$  East (assumed) along the North line of said Northwest Quarter for 999.73 feet; thence South  $02^{\circ}24'11''$  East for 510.66 feet; thence South  $89^{\circ}27'27''$  West for 154.28 feet; thence South  $01^{\circ}54'13''$  East for 813.0 feet more or less to the South line of the North Half of said Northwest Quarter; thence Westerly along the South line of the North Half of said Northwest Quarter for 891.20 feet to the West line of said Northwest Quarter; thence North  $00^{\circ}06'58''$  West for 1324 feet more or less to the Point of Beginning, said tract containing 28.2 acres, more or less, subject to existing road right of way.

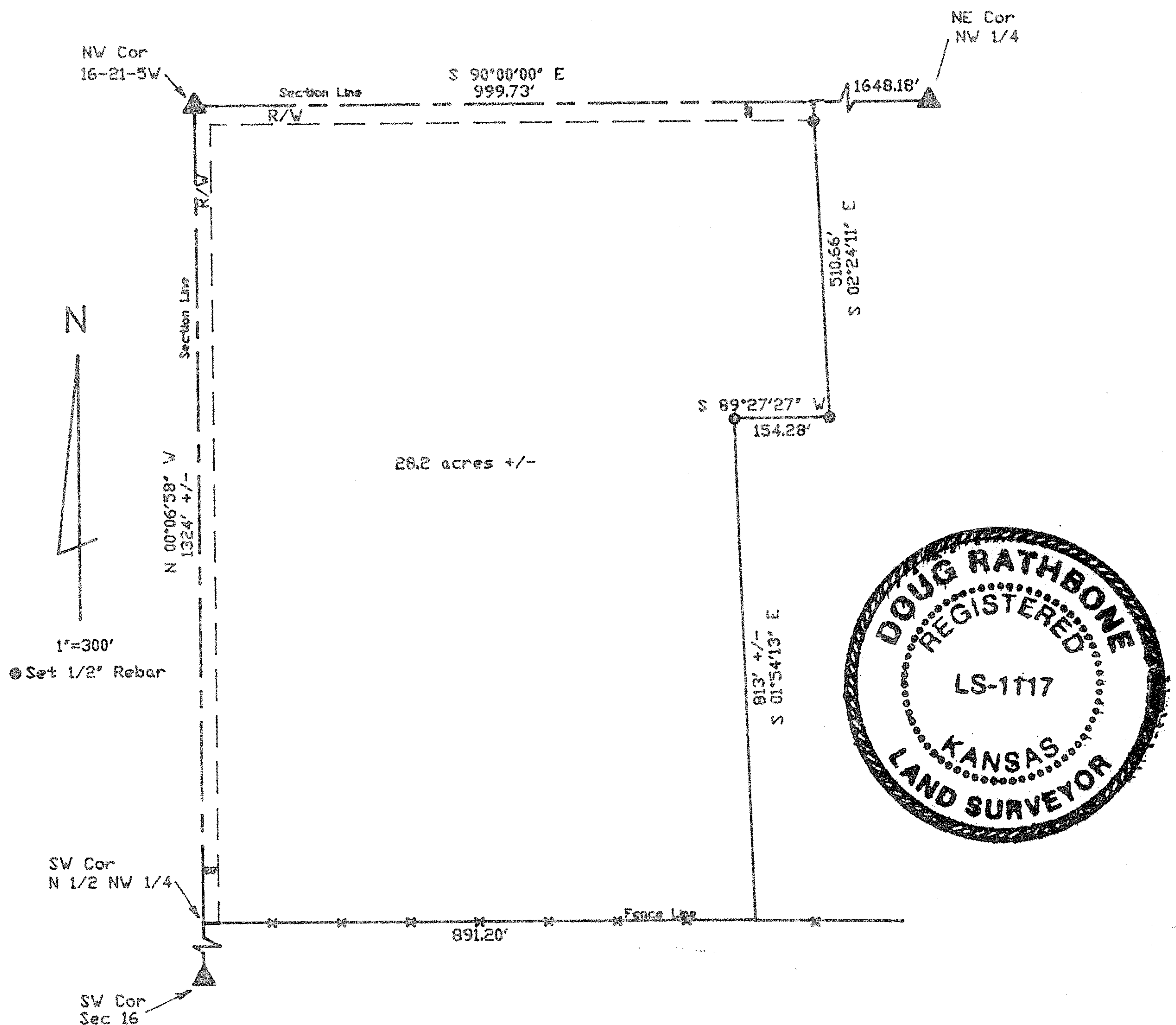

I hereby Certify this Boundary Survey, completed on 8-4-93, was made under my supervision and is correct to the best of my knowledge.

*Doug Rathbone*  
Doug Rathbone LS 1117