

NW Cor. Sec. 10-21-5W found #5 rebar/cap #1297 using record ties filed new ties.

NE Cor. Sec. 10-21-5W found #5 rebar/cap Heller 0.4" deep in asphalt roadway using record ties filed new ties.

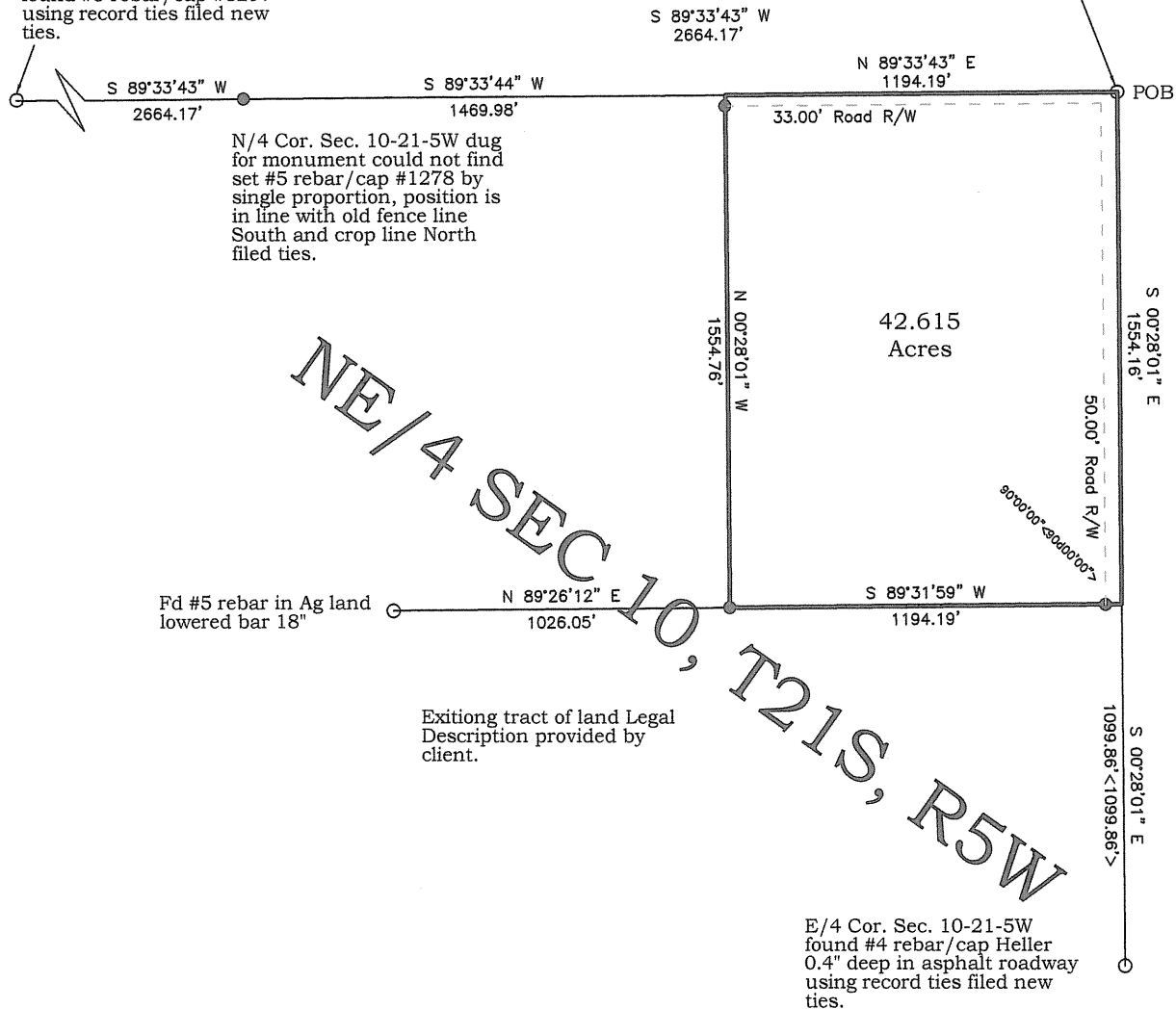

Legal Description:

A Tract of land in the Northeast Quarter of Section 10, Township 21 South, Range 5 West of the 6th P.M., McPherson County, Kansas more particularly described as follows: Beginning at the Northeast corner of said Section 10 thence S00°28'01"E a distance of 1554.16 feet along the East line of said Northeast Quarter of Section 10; thence at 90° left S89°31'59"W a distance of 1194.19 feet; thence N00°28'01"W a distance of 1554.76 feet to the North line of said Northeast Quarter of Section 10; thence N89°33'43"E a distance of 1194.19 feet to the Point of Beginning containing, 42.615 acres, more or less.

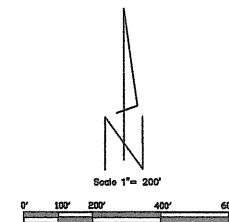

- Found Monuments
- Set #5 rebar/cap #1278
- < > Record Distance or angle

Bearings are Kansas State Plane Coordinate System - South Zone

County Surveyor's Certificate

I have reviewed the surveyed plat and certify the plat to be in compliance with Kansas survey requirements.

Wm. B. Gilson, L.S. 1202
Surveyor Date
6-11-2014

Surveyor's Certificate:

I hereby certify this plat to be a true, correct and complete representation of the property described above as surveyed under my supervision.

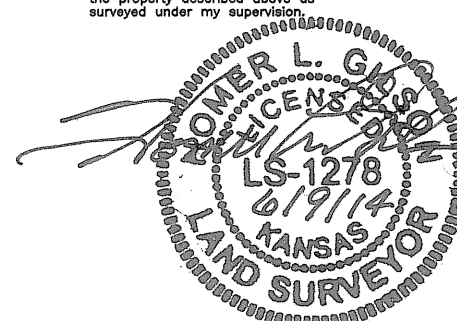

Homer L. Gilson
Kansas RLS#1278
Date: June 9, 2014 Ref: SUR04214

Date:	Revisions:



GILSON ENTERPRISES
201 W. 5th Ave.
HUTCHINSON, KS 67501
620-665-0069

REVISED BOUNDARY SURVEY
Tract in NE/4 Sec. 10, T21S, R5W
McPherson Co. KS

Client: GPS&T Farms LLC
P.O. Box 667
Moundridge, KS 67107

DRAWN BY: H. Gilson	DATE SIGNED: June 9, 2014
CHECKED BY: HLG	DATE FILED:
PROJECT NO: SUR04214	