

Survey for: Wes Koehn

By: Garber Surveying Service, P.A.

217 East First Ave., Suite 9

Hutchinson, Kansas 67501

DESCRIPTION: A tract in the N.½, N.W.¼ Section 4, T21S, R4W of the
6th P.M. as more particularly described on the attached sheet.

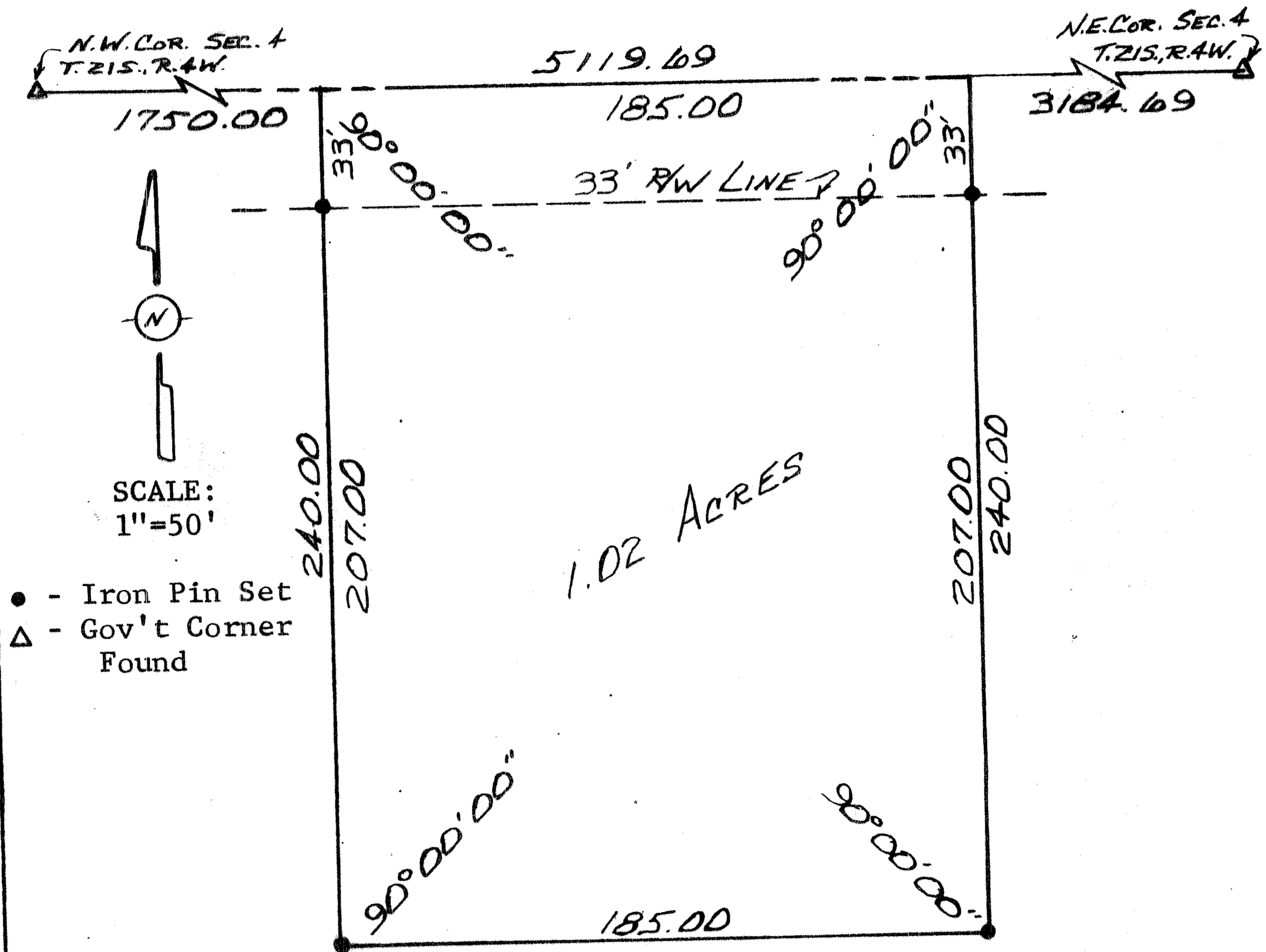

I hereby certify this plat to be a true, correct
and complete representation of the property described
above and on the attached sheet, as surveyed by me,
this 6th day of May 1981.

Daniel E. Garber
Daniel E. Garber, R.L.S.

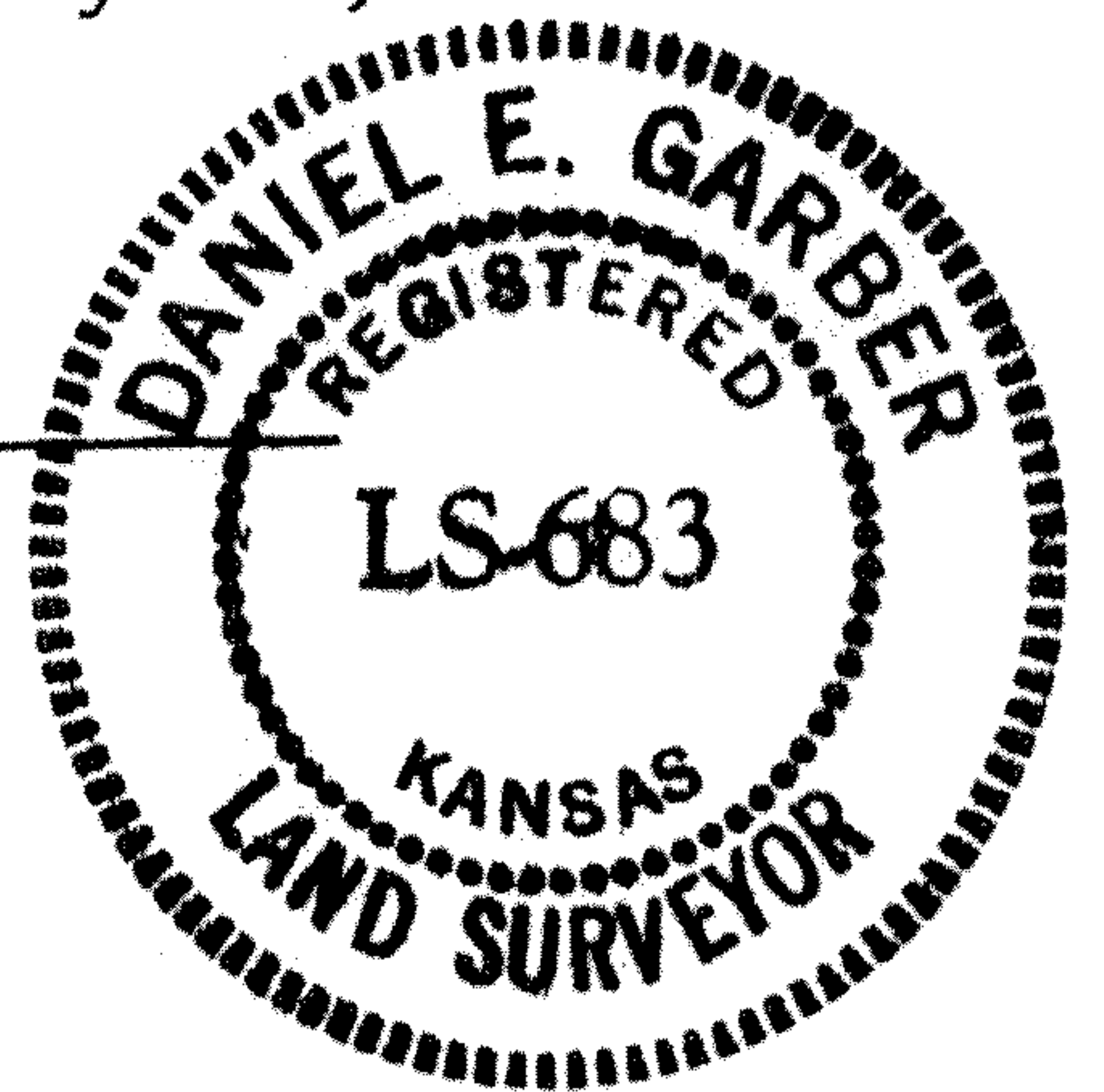

DESCRIPTION

A tract in the North half of the Northwest quarter of Section 4, Township 21 South, Range 4 West of the Sixth Principal Meridian described as follows:

Commencing at the Northwest corner of Section 4, T.21 S., R.4 W. of the 6th P.M.; thence East along the North line of said N.W. $\frac{1}{4}$ 1750.00 ft. to the place of beginning; thence continuing East along the North line of said N.W. $\frac{1}{4}$ without deflection 185.00 ft.; thence with a deflection angle 90°00'00" right-South 240.00 ft.; thence with a deflection angle 90°00'00" right-West parallel to the North line of said N.W. $\frac{1}{4}$ 185.00 ft.; thence with a deflection angle 90°00'00" right-North 240.00 ft. to the place of beginning containing 1.02 Acres in McPherson County, Kansas subject to a road right-of-way easement across the North 33.00 ft. thereof and any other easements of record.

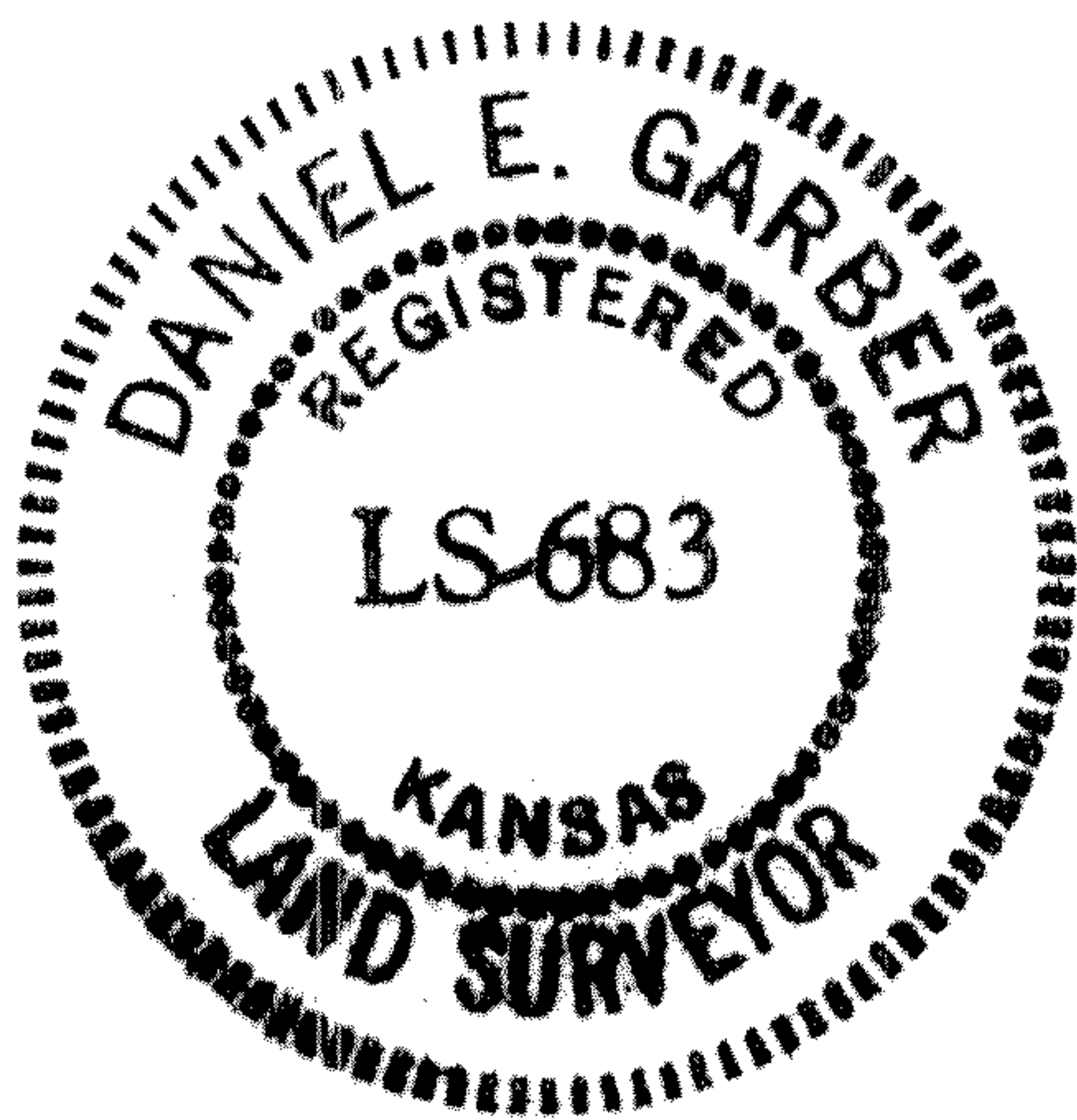

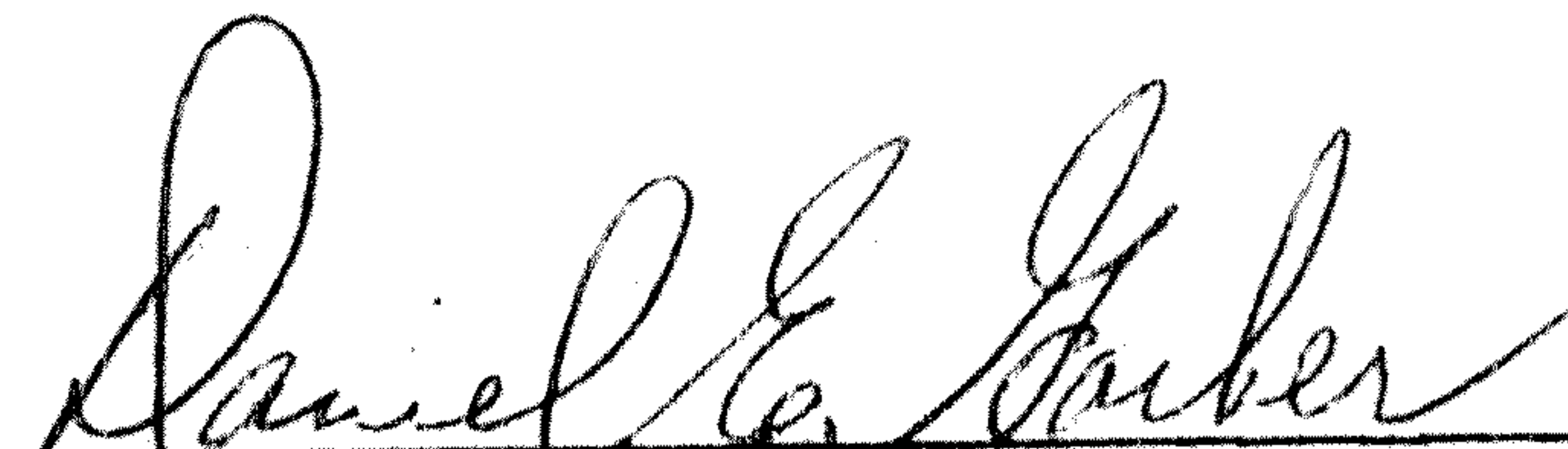
Daniel E. Garber, R.L.S.