

BUCKSKIN ROAD

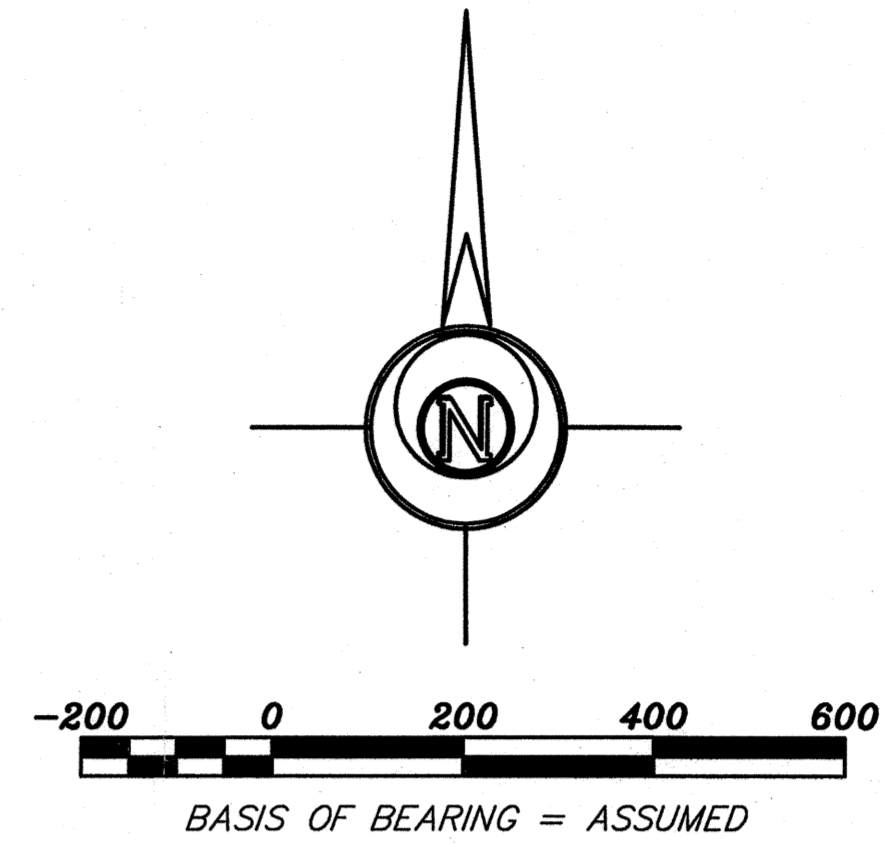
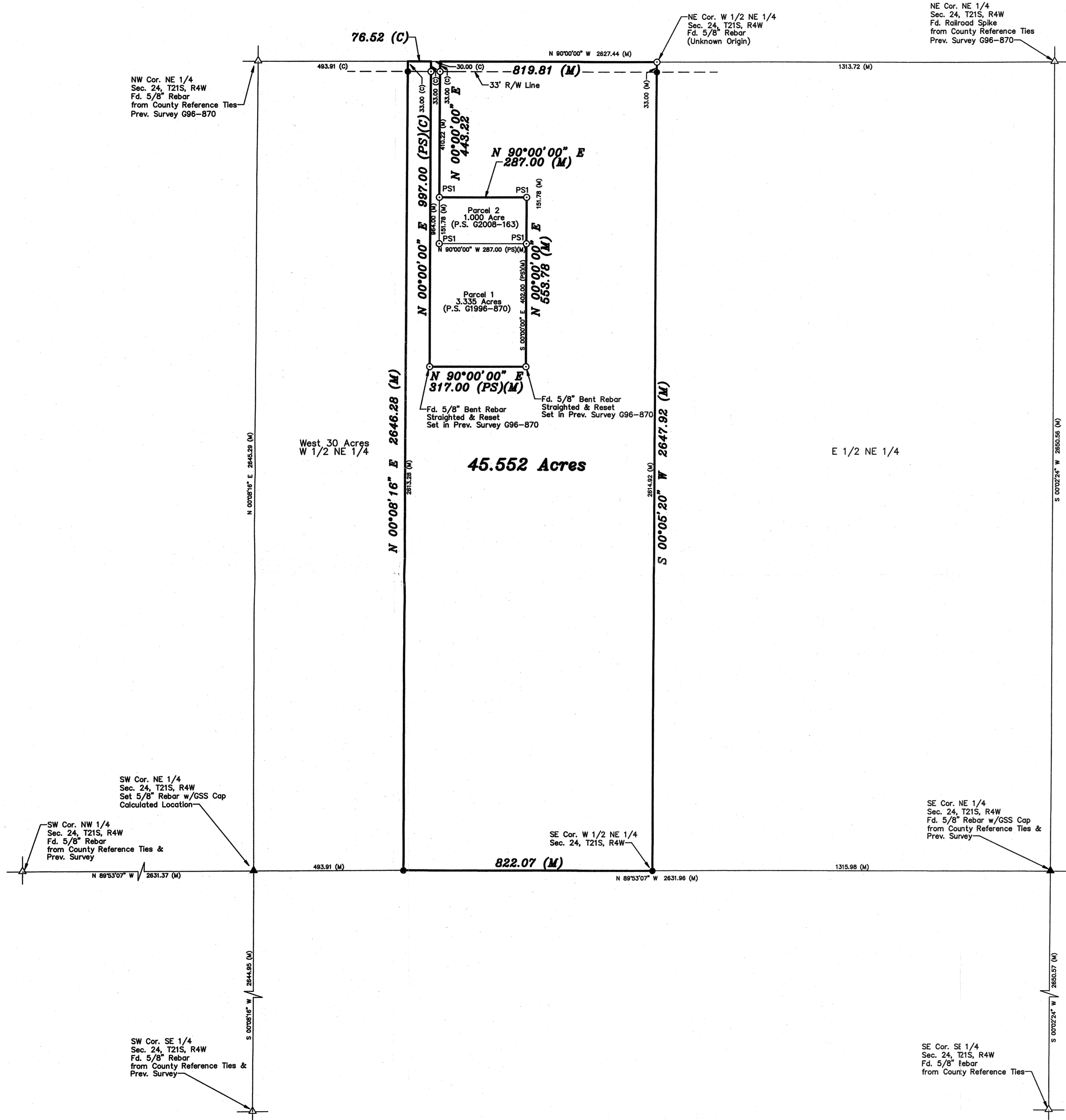

LEGEND

- △ - Sectional Monument Found
 ▲ - Section Monument Set
 (5/8" x 24" Iron Rebar w/G.S.S. Cap)
 ○ - Survey Monument Found
 ● - 5/8" x 24" Iron Rebar Set w/G.S.S. Cap
 (C) - Calculated
 (M) - Measured
 (PS) - Previous Survey

DESCRIPTION:

A portion of the West Half of the Northeast Quarter of Section 24, Township 21 South, Range 4 West of the 6th Principal Meridian, McPherson County, Kansas described as follows: Commencing at the Northwest corner of the Northeast Quarter of Section 24, Township 21 South, Range 4 West of the 6th Principal Meridian; thence with an assumed bearing of South 90°00'00" East along the North line of said Northeast Quarter 493.91 feet to the Northeast corner of the West 30.00 Acres of said Northeast Quarter for the point of beginning; thence continuing South 90°00'00" East along said section line 76.52 feet; thence South 00°00'00" West 997.00 feet; thence South 90°00'00" East parallel with the North line of said Northeast Quarter 317.00 feet; thence North 00°00'00" East 553.78 feet; thence South 90°00'00" West parallel with the North line of said Northeast Quarter 287.00 feet; thence North 00°00'00" East 443.22 feet to the North line of said Northeast Quarter; thence South 90°00'00" East along said section line 819.81 feet to the Northeast corner of the West Half of said Northeast Quarter; thence South 00°25'20" West along the East line of the West Half of said Northeast Quarter 2,647.92 feet to the Southeast corner of the West Half of said Northeast Quarter; thence North 89°53'07" West along the South line of said Northeast Quarter 822.07 feet to the Southeast corner of the West 30.00 Acres of said Northeast Quarter; thence North 00°08'16" East 2,646.28 feet to the point of beginning containing 45,552 Acres subject to a road, right-of-way easement across the North 33.00 feet thereof and any other easements of record.

SURVEYOR'S CERTIFICATE:

I hereby certify this plat to be a true, correct and complete representation of the property described hereon, as surveyed under my supervision, this 5th day of December, 2008.



Daniel E. Garber LS

Prepared For: STEVEN GOERING		Description: A PORTION OF THE NE 1/4 SEC. 24, T21S, R4W	
Prepared By: 		Garber Surveying Service, P.A. 2908 North Plum St. 511 North Poplar Street Hutchinson, Kansas 67502 Newton, Kansas 67114 Phone (620) 665-7032 • FAX (620) 663-7401 Phone (316) 283-5053 • FAX (316) 283-5073	
Drawn By: AL	Scale: 1"=200'	Date of Field Work: November 7, 2008	Job No: G2008-719
Checked By: DEG	Date: 12/05/2008	Sheet 1 of 1 Sheet(s)	