

Survey performed for
Warren Ediger,
Ramon Klassen brought
survey in for R/W
staking. R/W is 66',
33' on each side &
on W. side parcel.

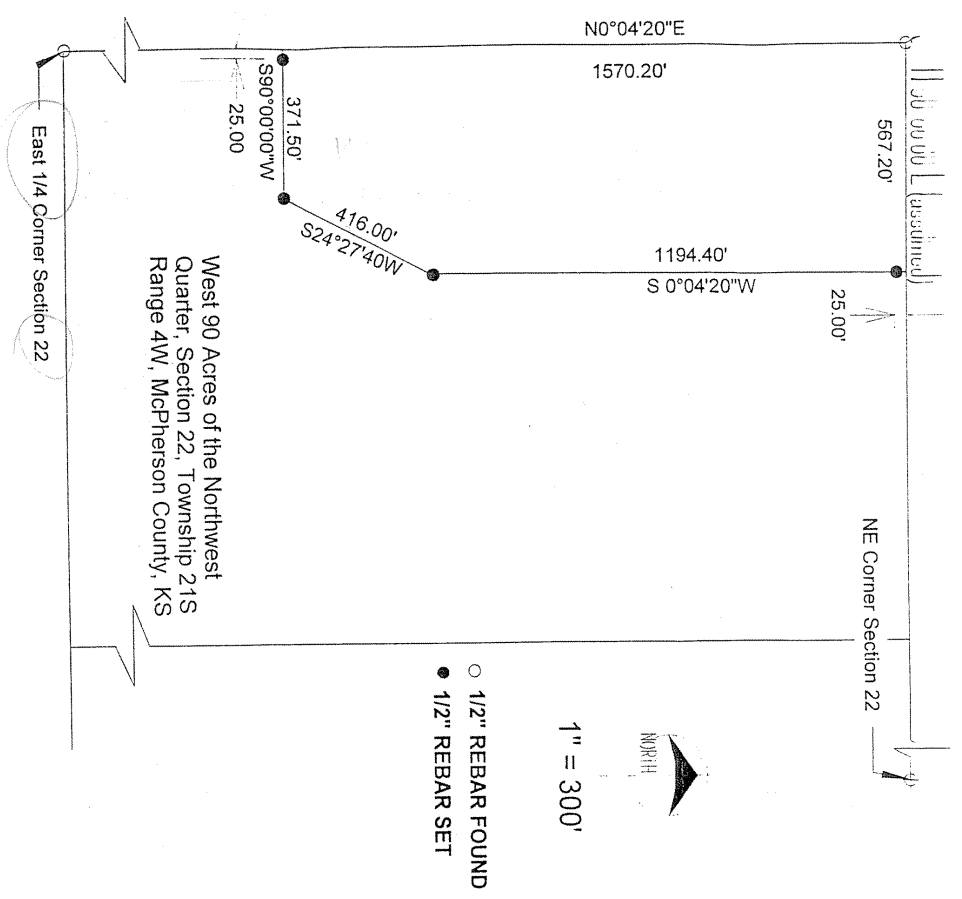

DESCRIPTION

A tract of land located in the West 90 Acres of the Northwest Quarter of Section 22, Township 21 South, Range 4 West, of the 6th Principal Meridian in McPherson County, Kansas more particularly described as follows:

Beginning at the Northwest Corner of Section 22, thence on an assumed bearing of North 90°00'00" East along the North Line of said Section, a distance of 567.20 feet; thence South 0°04'20" West a distance of 1194.40 feet; thence South 24°27'40" West a distance of 416.00 feet; thence South 90°00'00" West a distance of 371.50 feet to a point on the West line of said Section; thence North 0°04'20" East a distance of 1570.20 feet to the Point of Beginning. This property contains 19.3 acres more or less and is subject to public right of way.

CERTIFICATION

I HEREBY CERTIFY THAT I HAVE SURVEYED THE ABOVE DESCRIBED PROPERTY AS SHOWN HERE TO THE BEST OF MY KNOWLEDGE DURING THE MONTH OF DECEMBER 2000.

BY W. Ben Brady Jr.
W. BEN BRADY, JR.
LAND SURVEYOR

