

H. Eddie Froese Estate Trust  
871 Cherokee Rd.

Inman, KS 67546 Cherokee Road (60' R/W) 2651.19' N90°00'00"W

9/28 - Melanie L. Thrower, P.E., L.S.  
1457 N. High Dr.  
McPherson, KS 67460  
620-241-5086

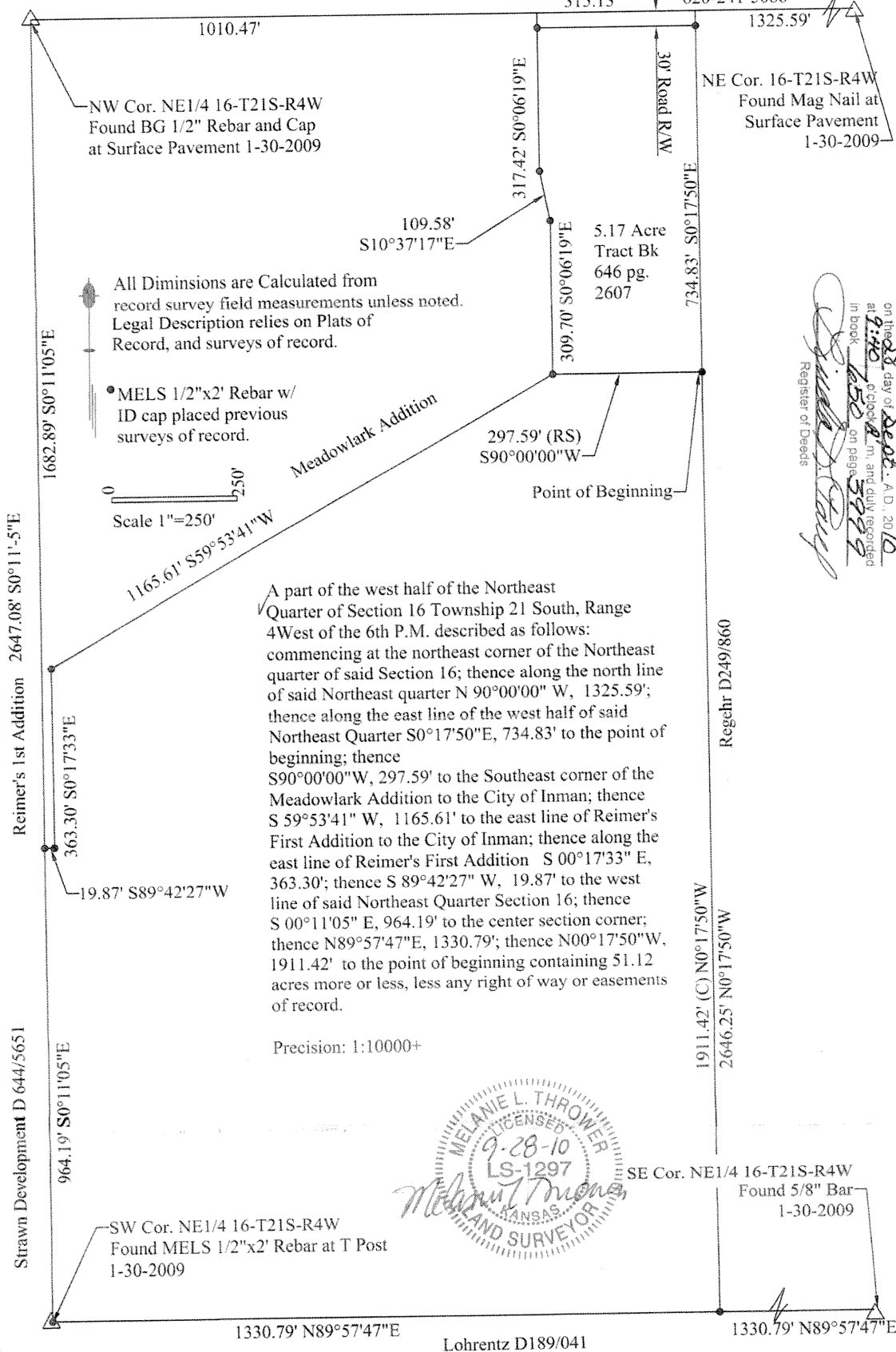

State Of Kansas, McPherson Co., SS:  
This instrument was filed for record  
on the 28 day of Sept. A.D., 2010  
at 9:48 a.m. and duly recorded  
in book 1650 on page 5999  
Register of Deeds

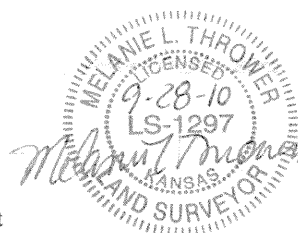

Melanie L. Thrower, Registered Land Surveyor in the State of Kansas, certifies that legal description of tract was calculated from survey performed on Sept. 5, 2010 and filed at the register of deeds office, and the results, to the best of my knowledge, information, belief and in my professional opinion are true and correct as shown on this plat.

Survey was made as per client request and no title work has been provided to the surveyor. The number and extent of easements and or right-of way of record affecting said property has not been addressed by this survey.  
Government monument ties were filed with the Kansas Historical Society per Survey Record Bk. 646 page 2607.