

2642.97' M S0°00'00"E Assumed Bearing

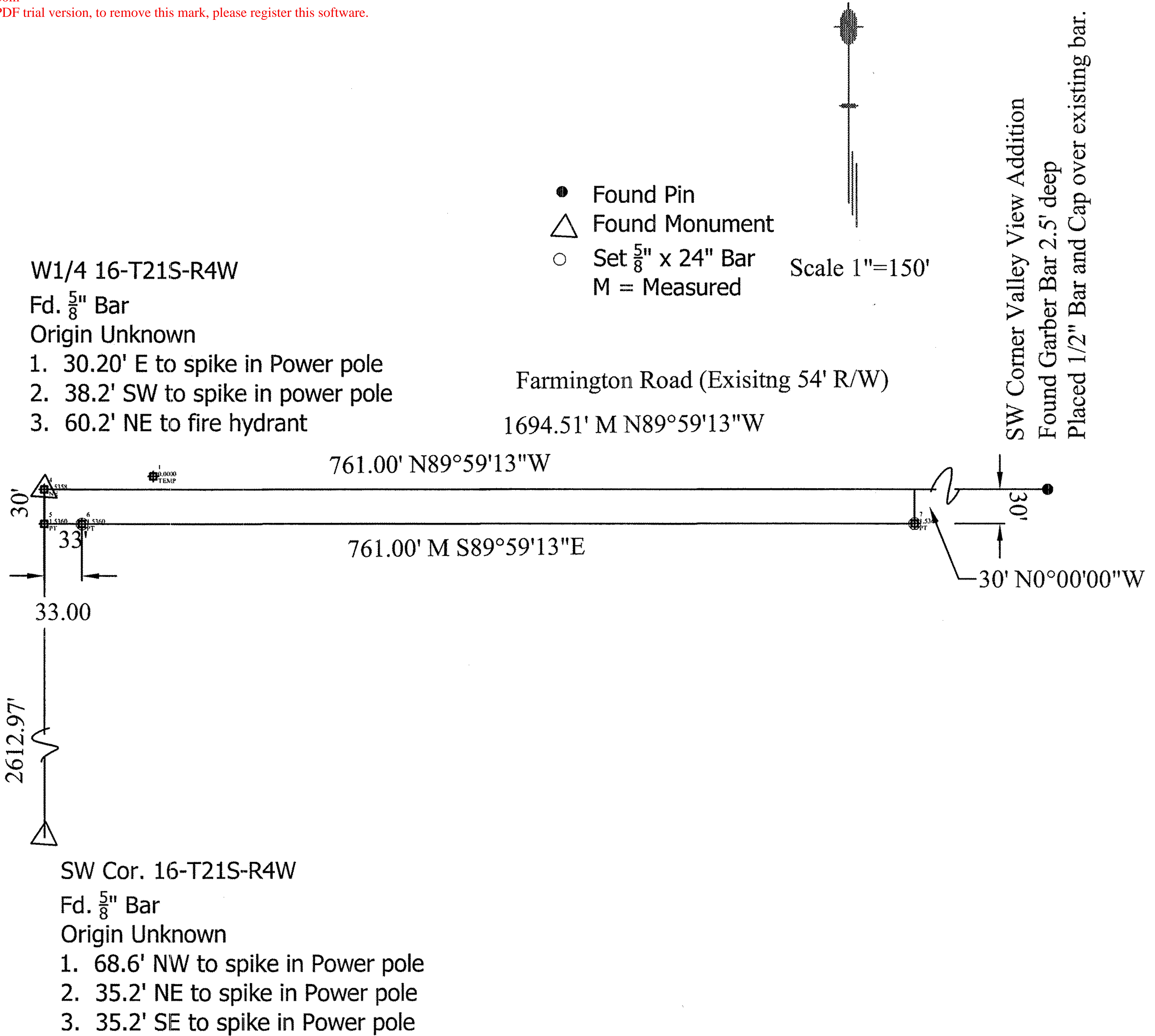

On April 30, 2003, Melanie Thrower, Kansas Land Surveyor 1297, surveyed the land as hereby platted.

Legal Description: The north 30 feet of the West 761 feet of the SW  $\frac{1}{4}$  Section 16, Township 21 South, Range 4 West of the the 6th P.M.

