

Survey for: Ida Neufeldt Trust
By: Garber Surveying Service, P.A.
217 East First Ave., Suite 9
Hutchinson, Kansas 67501

DESCRIPTION: A tract of land in the S.W. $\frac{1}{4}$, Section 10, T.21 S.,
R.4 W. of the 6th P.M. in McPherson County, Kansas.

- - Iron Pin Set
- △ - Gov't Cor. Found

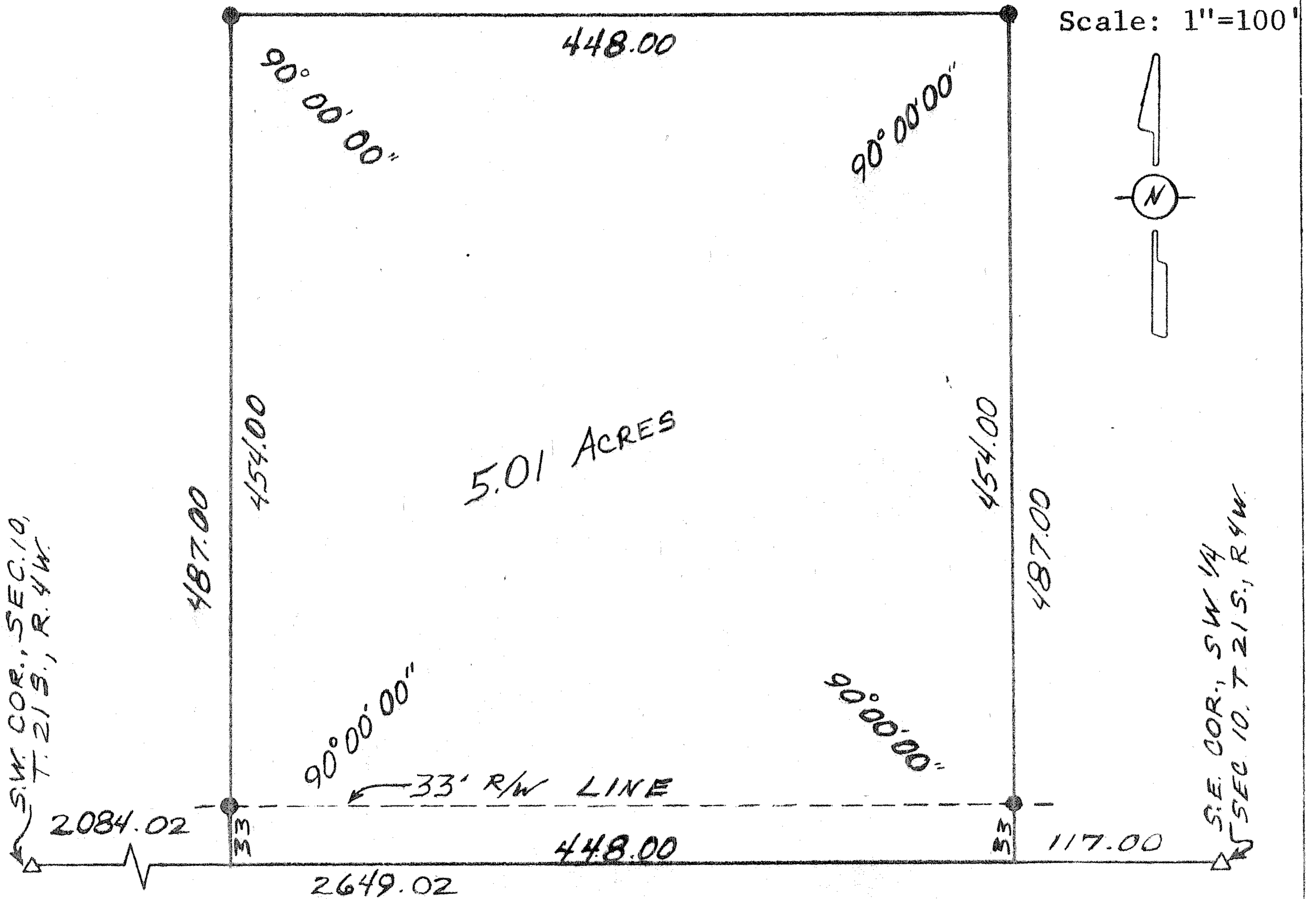

I hereby certify this plat to be a true, correct and complete representation of the property described above and on the attached sheet, as surveyed by me, this 17th day of January, 1980.

Daniel E. Garber

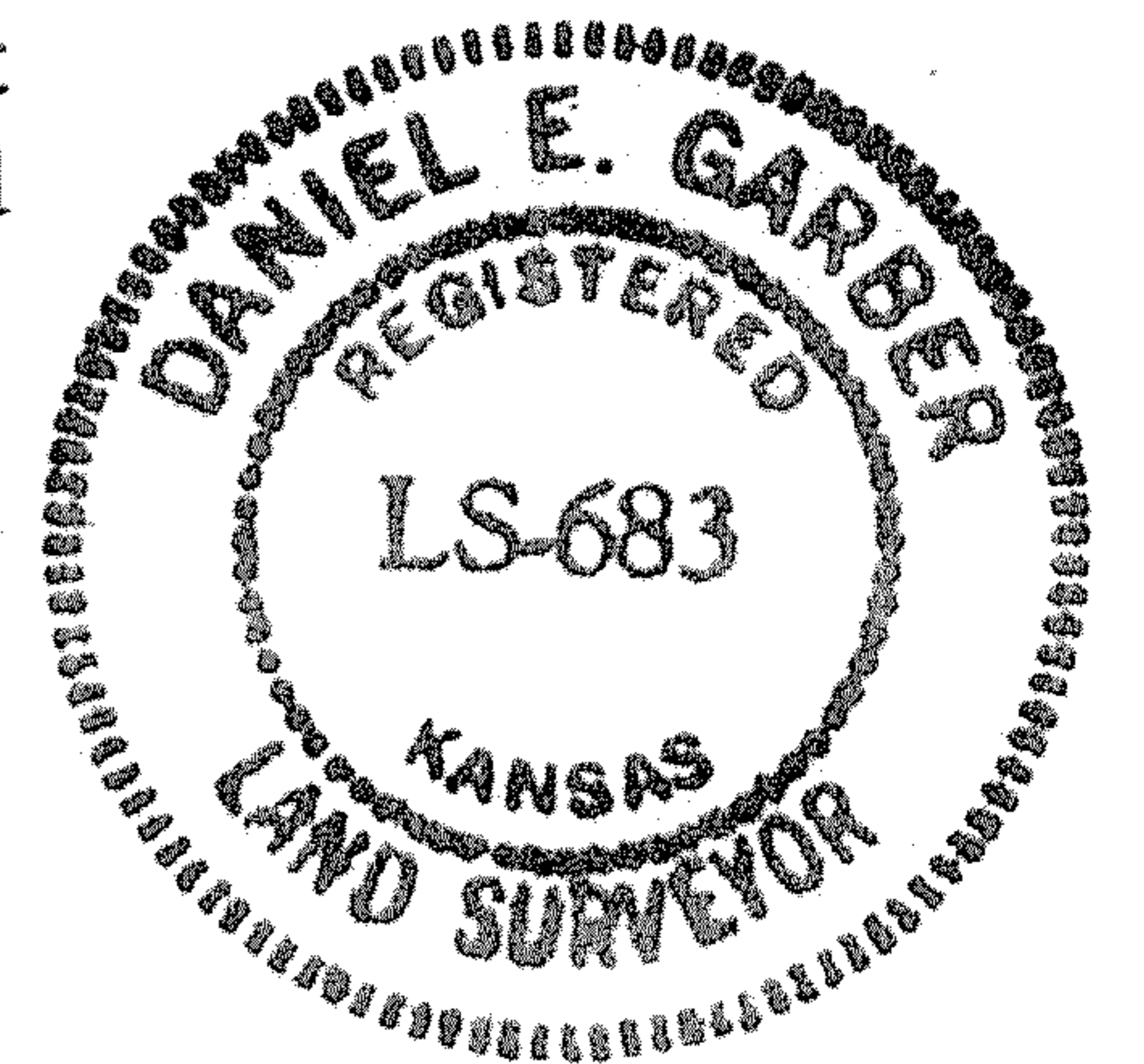

DESCRIPTION

A tract in the Southwest quarter of Section 10, Township 21 South, Range 4 West of the 6th Principle Meridian described as follows:

Commencing at the Southeast corner of the S.W. $\frac{1}{4}$ of Section 10, T.21 S., R.4 W. of the 6th P.M.; thence West along the South line of said S.W. $\frac{1}{4}$ 117.00 ft. for a place of beginning; thence continuing West without deflection 448.00 ft.; thence with a deflection angle 90°00'00" right-North 487.00 ft.; thence with a deflection angle 90°00'00" right-East parallel with the South line of said S.W. $\frac{1}{4}$ 448.00 ft.; thence with a deflection angle 90°00'00" right-South 487.00 ft. to the place of beginning containing 5.01 acres in McPherson County, Kansas subject to a road right-of-way easement across the South 33.00 ft. thereof and any other easements of record.

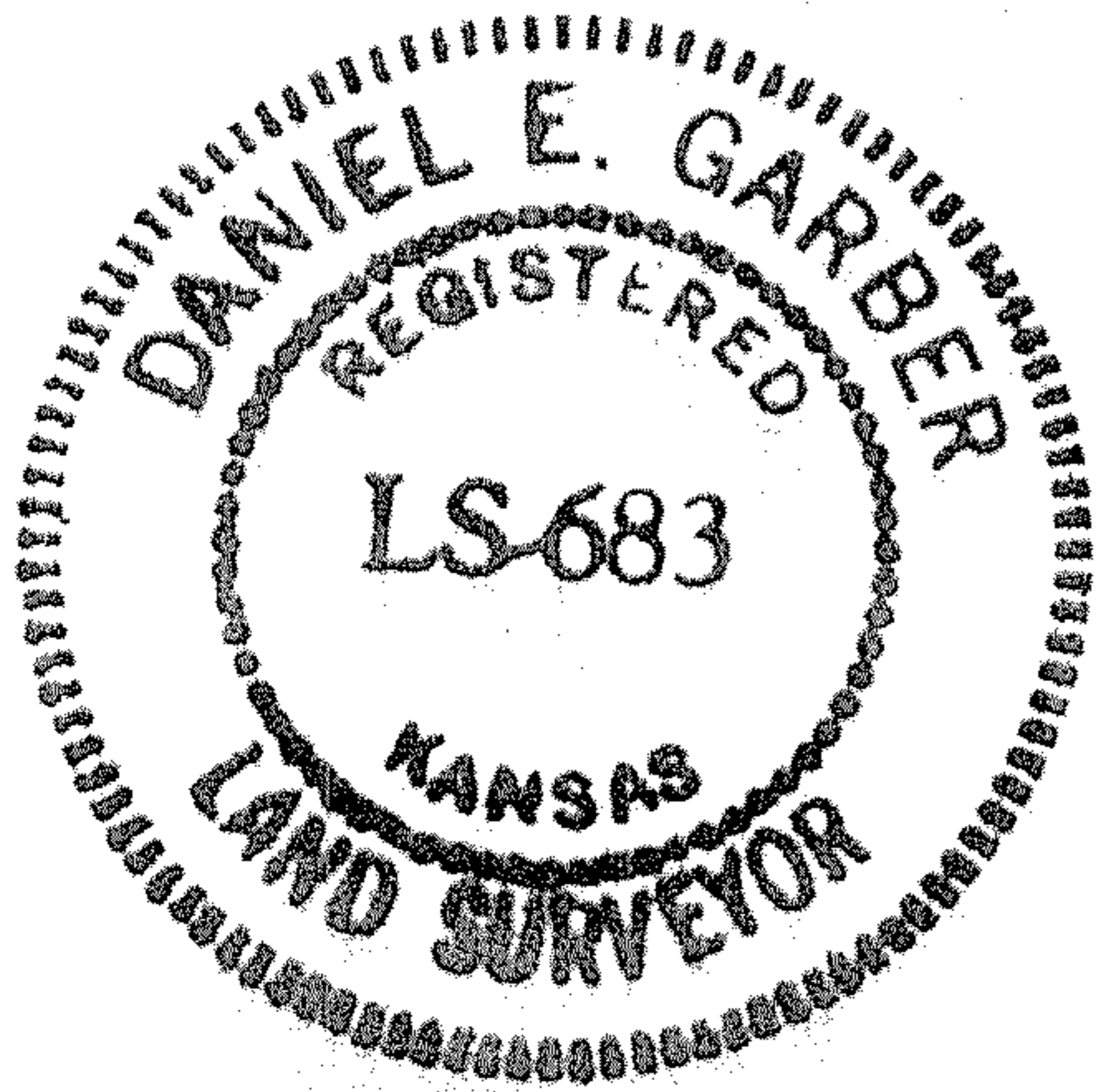

Daniel E. Garber