http://www.adultpdf.com
Created by TIFF To PDF trial version, to remove this mark, please register this software.

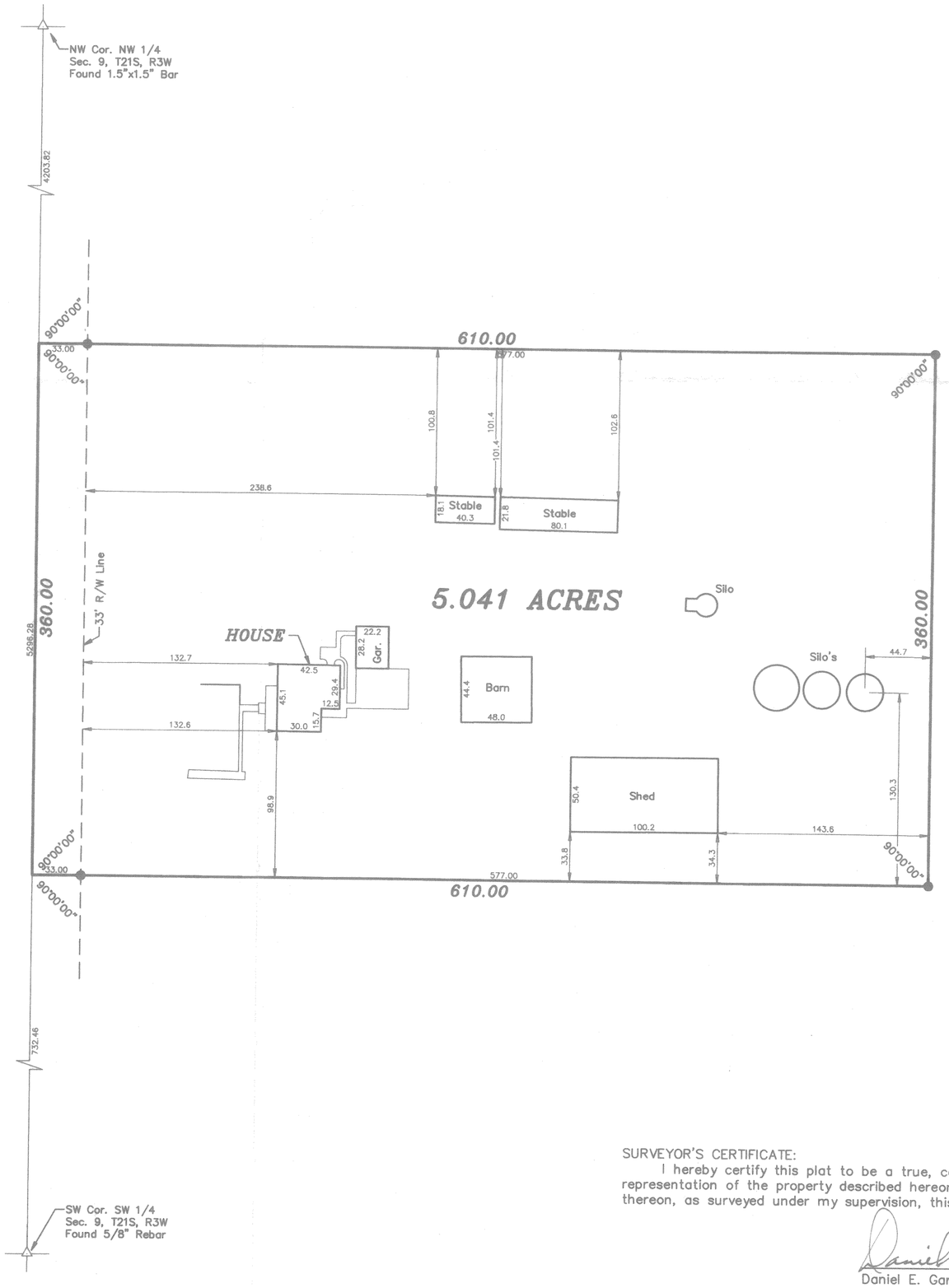

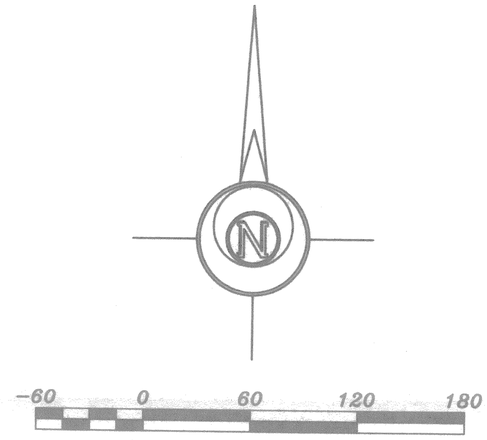

LEGEND

△ – Sectional Monument Found
⊙ – Survey Monument Found
● – 5/8" x 24" Iron Rebar Set

DESCRIPTION

A tract of land in the Southwest Quarter of Section 9, Township 21 South, Range 3 West of the 6th Principal Meridian described as follows:

Commencing at the Southwest corner of the Southwest Quarter of Section 9, Township 21 South, Range 3 West of the 6th Principal Meridian; thence North along the West line of said Southwest Quarter 732.46 feet for the point of beginning; thence continuing North without deflection along the West line of said Southwest Quarter 360.00 feet; thence with a deflection angle 90°00'00" right–East 610.00 feet; thence with a deflection angle 90°00'00" right–South parallel with the West line of said Southwest Quarter 360.00 feet; thence with a deflection angle 90°00'00" right–West 610.00 feet to the point of beginning containing 5.041 Acres in McPherson County, Kansas, subject to a road right–of–way easement across the West 33.00 feet thereof and any other easements of record.

SURVEYOR'S CERTIFICATE:
I hereby certify this plat to be a true, correct and complete representation of the property described hereon and the improvements thereon, as surveyed under my supervision, this 22nd day of July, 1997.

Daniel E. Garber RLS #683

DANIEL E. GARBER REGISTERED LS-683 KANSAS LAND SURVEYOR

7-22-97

Date of Field Work: July 16, 1997

JOHN L. THIESSEN

GARBER SURVEYING SERVICE, P.A.

GSS

423 WEST FIRST AVENUE
HUTCHINSON, KANSAS 67501
Ph. 316-665-7032 Fax 316-663-7401

A PORTION OF THE SW 1/4
SECTION 9, T21S, R3W

Drawn By: RDB	Checked By: DEG
Scale: 1"=60'	Job No.: G97-547
Date: 07/22/1997	Sheet 1 of 1 Sheets