

Garber Surveying Service, P.A.

217 East 1st, Suite 16 Hutchinson, KS 67501

Proj. No. G87-528

SURVEY FOR: Harry Neufeldt

DESCRIPTION: A tract of land in the Northeast Quarter of Section 8, Township 21 South, Range 3 West of the 6th Principal Meridian in McPherson County, Kansas, as described on the attached sheet.

LEGEND

△ SECTIONAL MONUMENT FOUND

○ IRON BAR FOUND

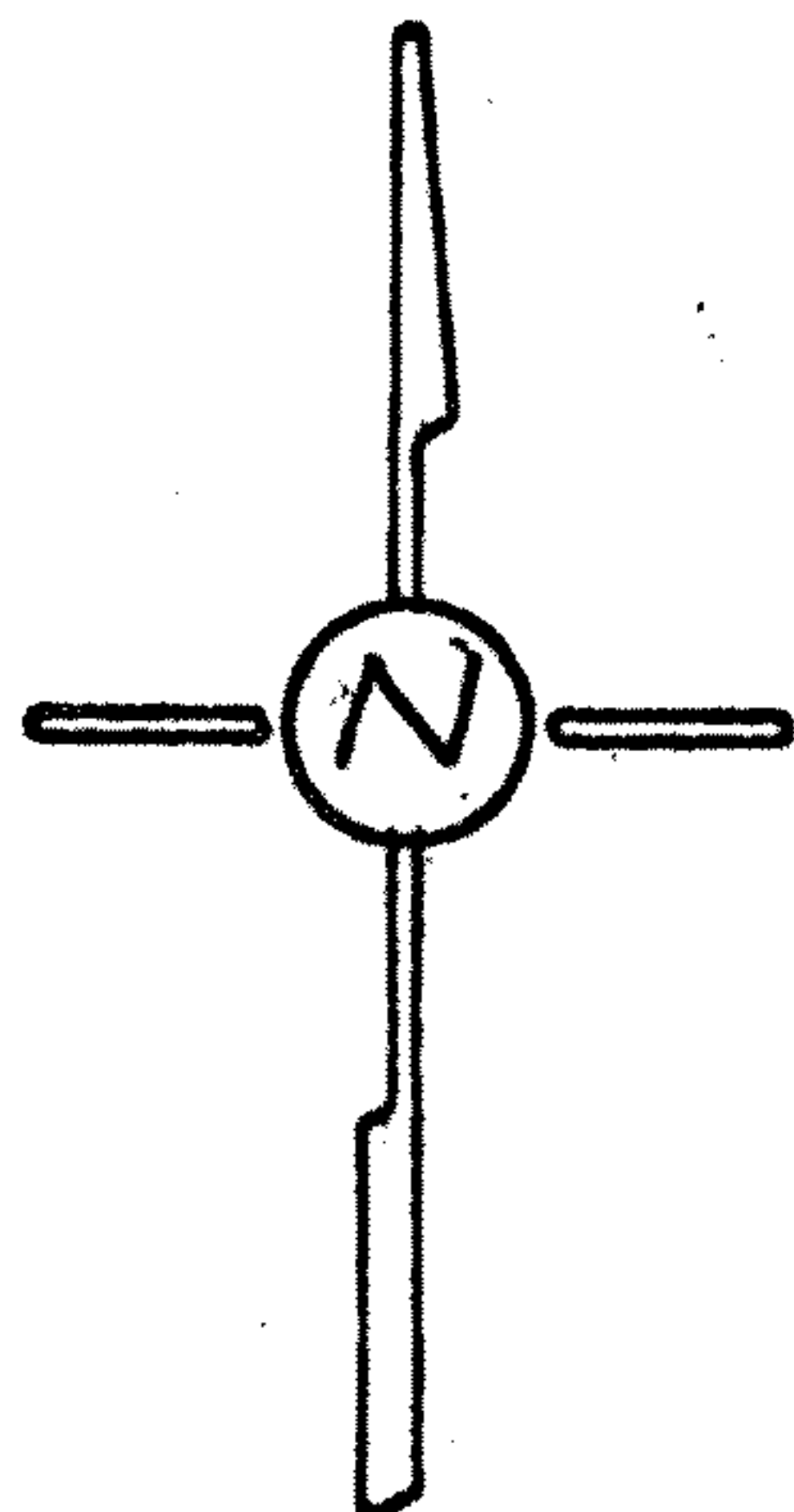

SCALE 1"=300'

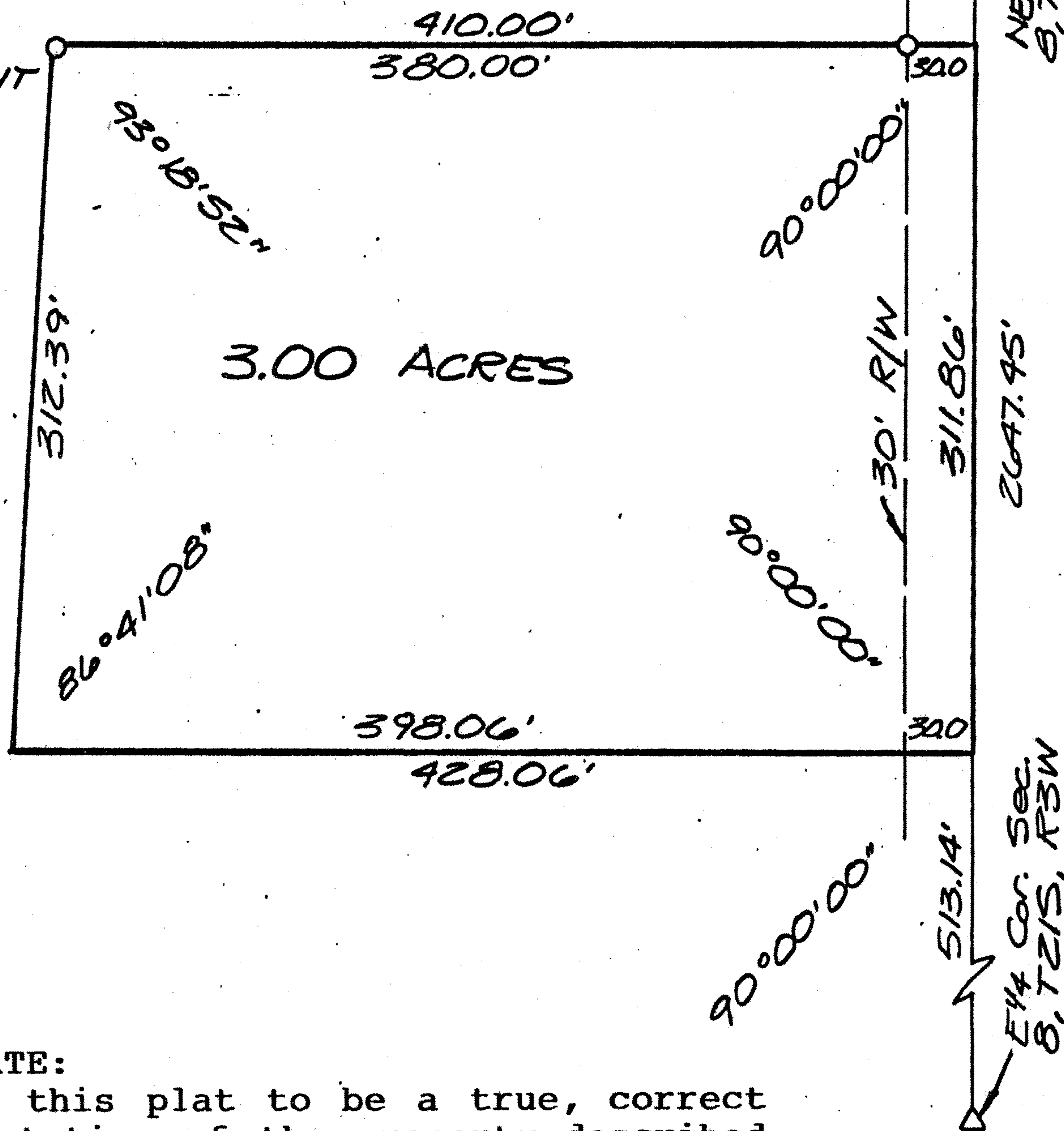

SURVEYOR'S CERTIFICATE:

I hereby certify this plat to be a true, correct and complete representation of the property described above and on the attached sheet as surveyed under my supervision, this 9th of July, 1987.

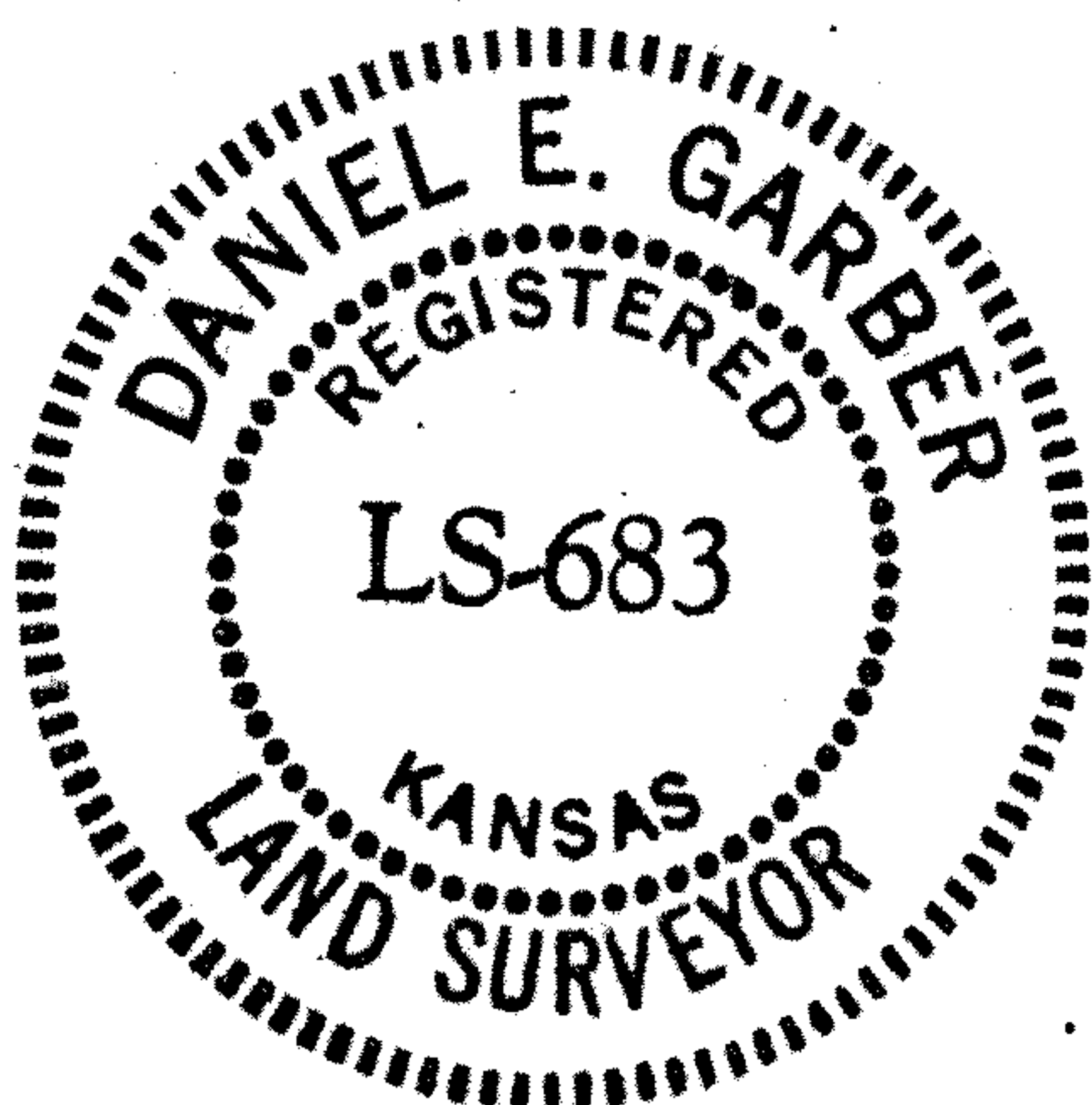

Daniel E. Garber
Daniel E. Garber RLS #683

DESCRIPTION

Commencing at the Southeast corner of the Northeast Quarter of Section 8, Township 21 South, Range 3 West of the 6th Principal Meridian; thence North along the East line of said Northeast Quarter 513.14 feet for a point of beginning; thence with a deflection angle $90^{\circ}00'00''$ left-West 428.06 feet; thence with a deflection angle $93^{\circ}18'52''$ right-North 312.39 feet; thence with a deflection angle $86^{\circ}41'08''$ right-East 410.00 feet to the East line of said Northeast Quarter; thence with a deflection angle $90^{\circ}00'00''$ right-South along the East line of said Northeast Quarter 311.86 feet to the point of beginning containing 3.00 acres in McPherson County, Kansas subject to a road right-of-way easement across the East 30.00 feet thereof and any other easements of record.

Dated: July 9, 1987

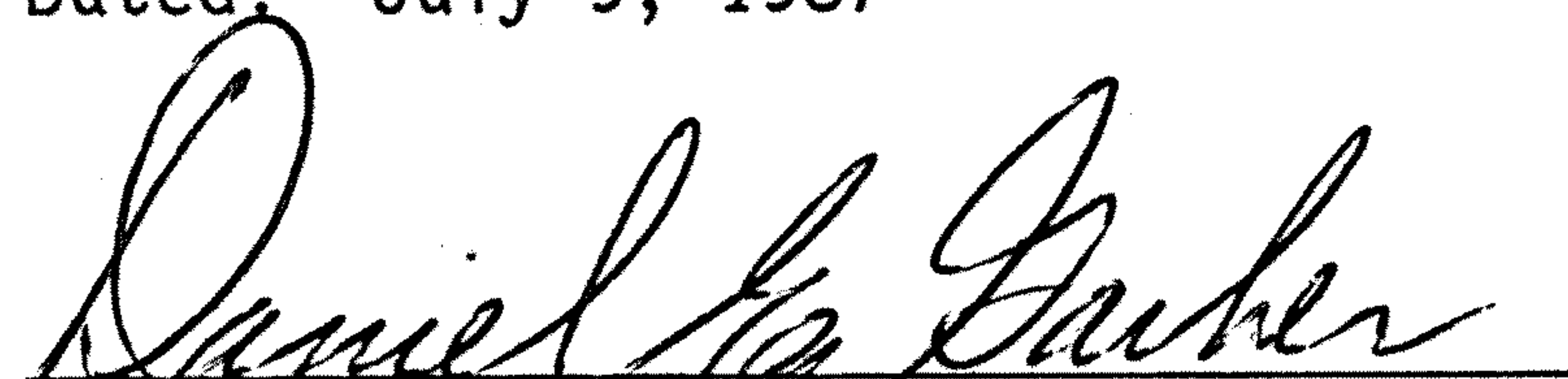
Daniel E. Garber RLS #683

